

Perry Twp
902

SURVEY FOR: DAVE PETTEYS

SW 1/4 SECTION 31
T-4, USR
PERRYSBURG TOWNSHIP, WOOD CO., OHIO

W 1/4 COR.
SEC. 31
5/8" Iron Rod Fd.
(Co. Ref.)

INT. COR.
SEC. 31
Stone Fd.
(Co. Ref.)

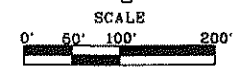
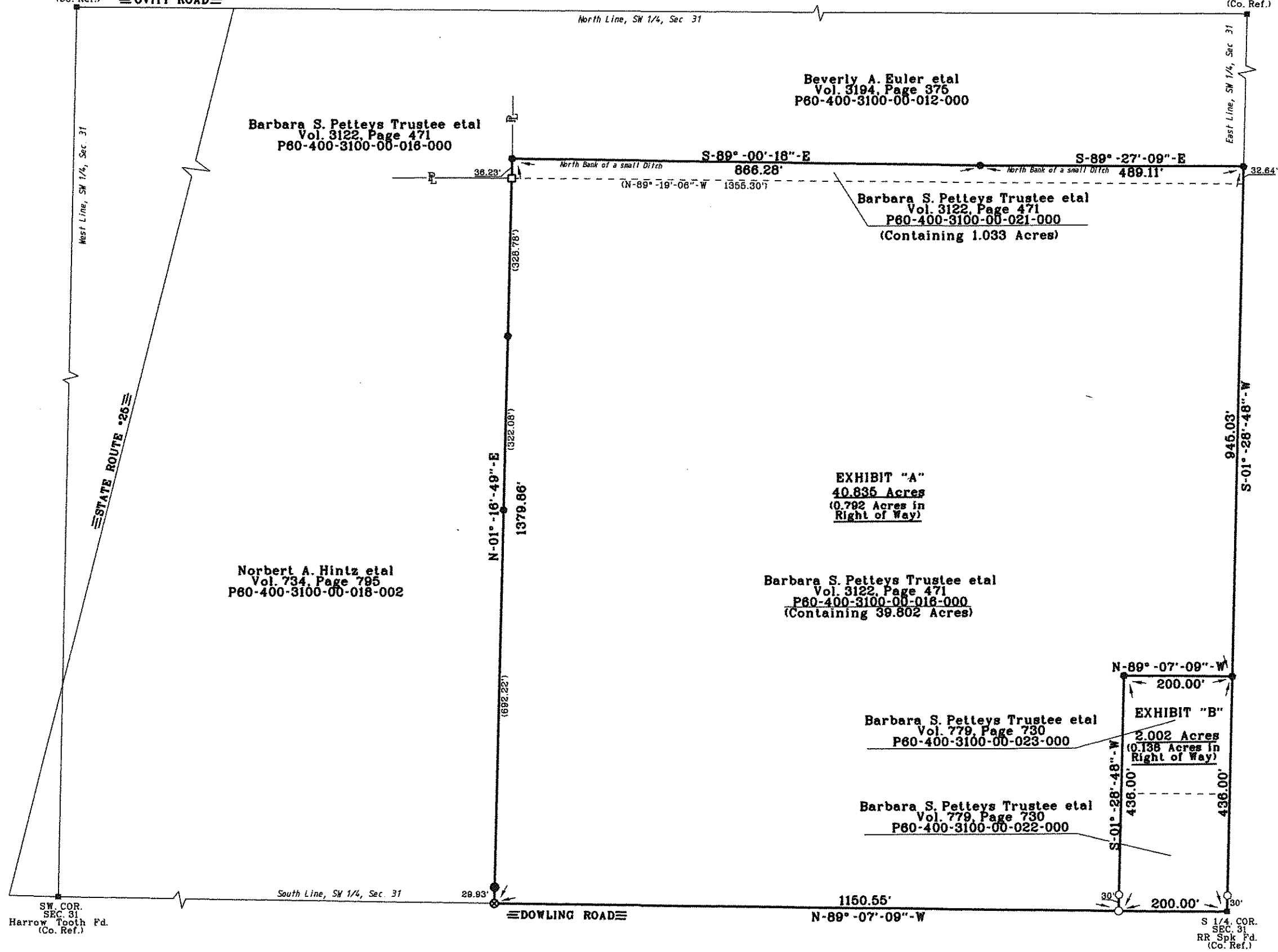

- LEGEND**
- - 5/8 Inch Capped Iron Rod Set "BARNHISEL S-7678"
 - - 3/4 Inch ID Iron Pipe Found
 - - 1/2 Inch Iron Pin Found
 - - P.K. Nail Found
 - ⊗ - 5/8 Inch Iron Pin Found
 - - Capped Iron Rod Found "SILVA 7805"

Robert H. Dauer et al
Vol. 2837, Page 621
P60-400-3100-00-024-000

EXHIBIT "A"
40.835 Acres
(0.792 Acres in Right of Way)

Barbara S. Petteys Trustee et al
Vol. 3122, Page 471
P60-400-3100-00-018-000
(Containing 39.802 Acres)

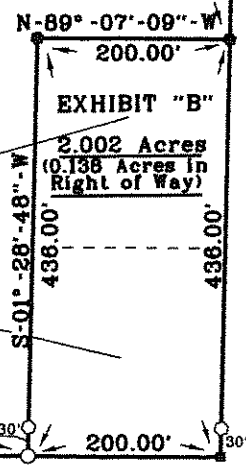

Barbara S. Petteys Trustee et al
Vol. 779, Page 730
P60-400-3100-00-023-000

Barbara S. Petteys Trustee et al
Vol. 779, Page 730
P60-400-3100-00-022-000

Norbert A. Hintz et al
Vol. 734, Page 795
P60-400-3100-00-018-002

Barbara S. Petteys Trustee et al
Vol. 3122, Page 471
P60-400-3100-00-016-000

Beverly A. Euler et al
Vol. 3194, Page 375
P60-400-3100-00-012-000

The bearings referred to herein are based upon an assumed meridian and are used only for the purpose of angular measurement.

(60' Record Right of Way as per Wood County Engineer's Office)

I HEREBY CERTIFY THIS SURVEY TO BE CORRECT AND TRUE TO THE BEST OF MY KNOWLEDGE.

Michael D. Barnhise
MICHAEL D. BARNHISEL
REG. SURVEYOR #S-7678
DATE: 03/30/2013



SW COR.
SEC. 31
Harrow Tooth Fd.
(Co. Ref.)

S 1/4 COR.
SEC. 31
RR Spk Fd.
(Co. Ref.)

Perry Twp
902