

PLAT of SURVEY

Perry Township
A
875



BEING A PART OF THE SOUTHWEST QUARTER (1/4) OF SECTION 28, TOWN 4
OF UNITED STATES RESERVE, PERRYSBURG TOWNSHIP, WOOD COUNTY,
OHIO

Scale 1" = 100'

FOR MICHAEL EMCH
Deed ref: Vol. 2227, Pg. 54 &
Vol. 2915, Pg. 302, Mtg.
Parcel # P60-400-280000025002 &
Parcel # P60-400-280000025004

Par. # P60-400-280000025.003
Michael Emch 16.58 Ac. 2915-302

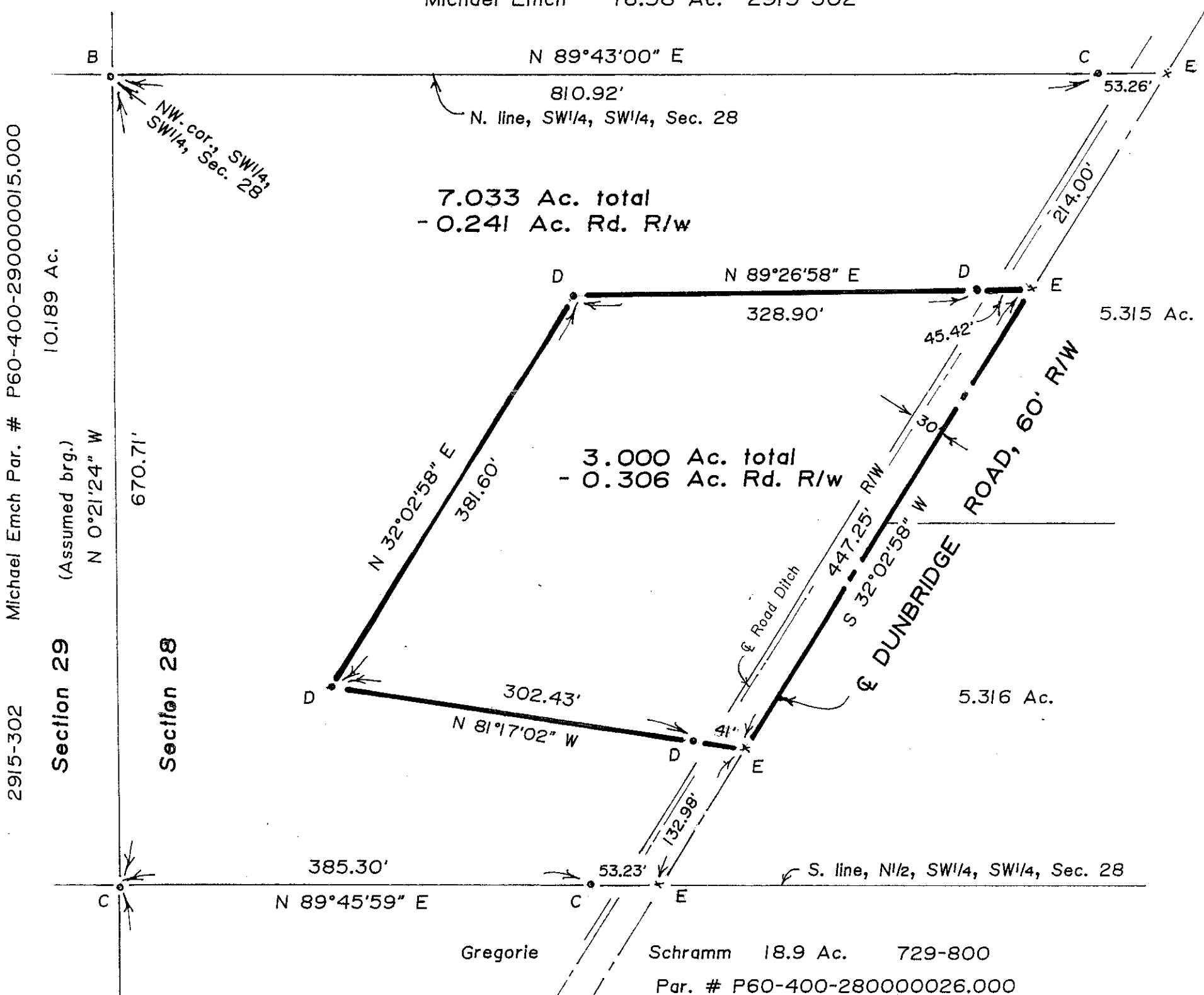

LEGEND
A-Railroad spike found.
B-Steel post in concrete found.
C-Iron pin found.
D-5/8" x 30" iron pin with ID cap set.
E-Mag nail found or set.

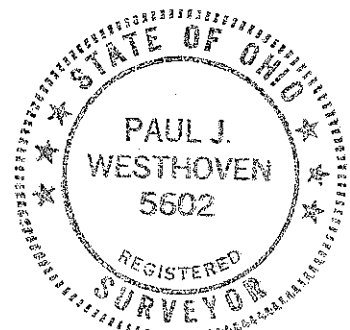

I hereby certify this survey and notes to be correct to the best of my knowledge.

Paul J. Westhoven

Paul J. Westhoven
Registered Land Surveyor No. 5602
May 12, 2011
Survey No. 6382b-Wo-Pe-5-13-11

Perry Township
A
875