

Perryburg
Twp
1140

PLAT OF SURVEY

for

HILDA O'NEAL

PART OF THE SOUTHWEST 1/4, SECTION 22, TOWN 4, U.S.R.

PERRYSBURG TOWNSHIP

WOOD COUNTY

OHIO

March 18, 1985

Scale: 1" = 50'

Sur.No. 661-84

Found RR Spike at N.W.
Corner, S.W. 1/4, Sec. 22

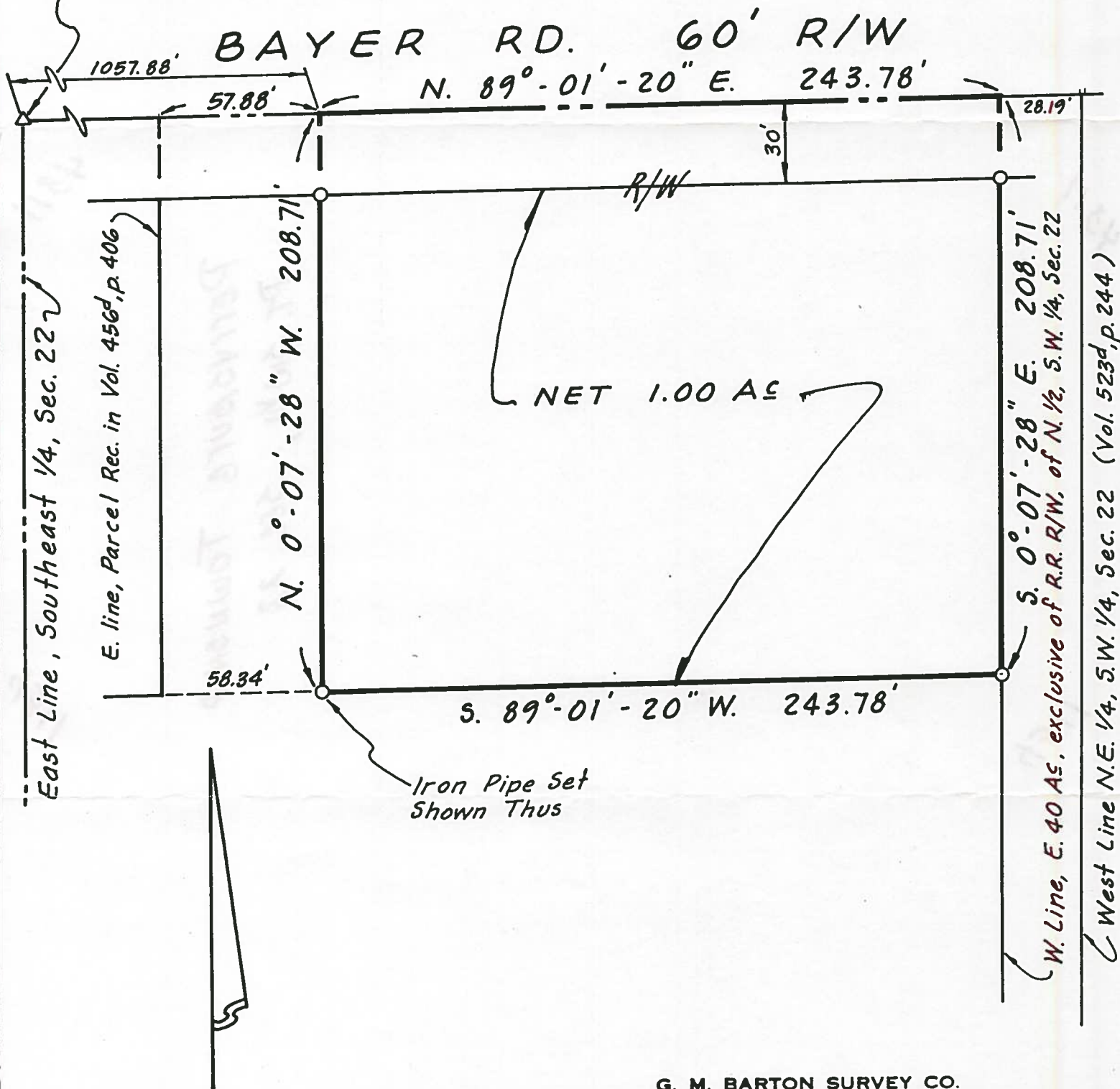

G. M. BARTON SURVEY CO.

By *Leonard Mason*
REGISTERED SURVEYOR

We Hereby Certify to the above named that we have surveyed the above described property, as per the legal description and other information furnished us. This survey subject to all legal easements and restrictions and leases of records and of records in respective utility offices. Our liability is limited to the cost of the survey services.

Perryburg
Twp
1140