

Perryssburg
Twp
1128

R

SURVEY
in
S.E. 1/4, Sec. 17, T4 U.S.R. Perryssburg Twp.
Wood Co. O.

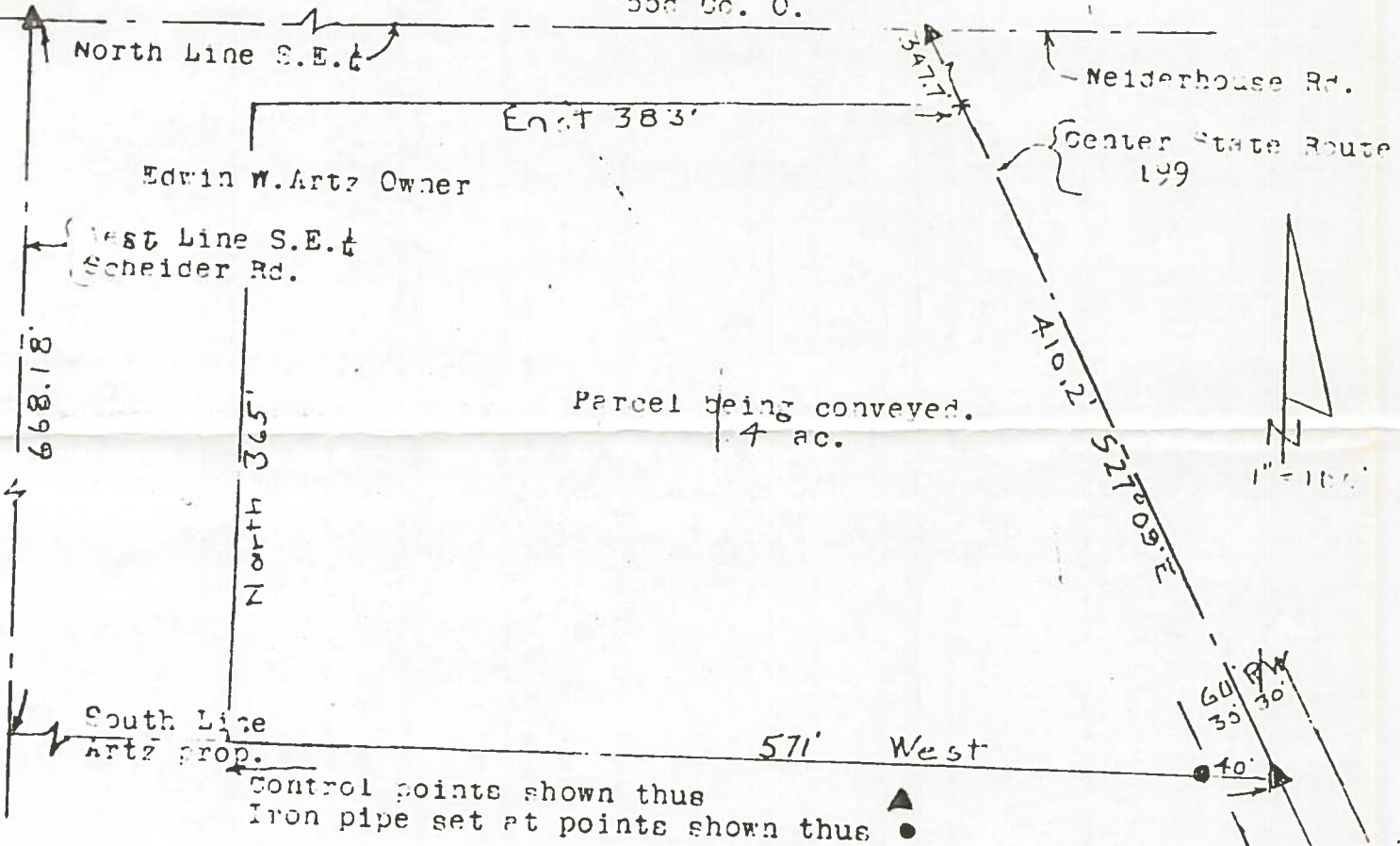

Parcel being conveyed.
4 ac.

Control points shown thus ▲
Iron pipe set at points shown thus ●

Description

A parcel of land located in the South East 1/4 of Section 17, Town 4 U.S.R. Perryssburg Township, Wood County, Ohio and described as follows; beginning at a point on the center of State Route 199 a distance of 347.7 feet southeasterly of the intersection of the North Line of the said South East 1/4 and the said center; thence continuing S 27° 09' E along the said center a distance of 410.2 feet to the intersection with the south line of the Artz property; thence west along the said line a distance of 571.0 feet; thence North a distance of 365.0 feet; thence East a distance of 383.0 feet to the place of beginning and containing 4 acres or less but subject to easement for legal highways. Bearings used on this description are assumed and used for descriptive purposes only.

Surveyed by H. Morgan
June 1977 Reg. Sur. 890

Perryssburg
Twp
1128