

P-35426
11/69

A boundary survey for Webb Corporation being part of the Northeast 1/4 of Section 35 and the Northwest 1/4 of Section 36, Town 3, United States Reserve, Perrysburg Township, Wood County, Ohio.

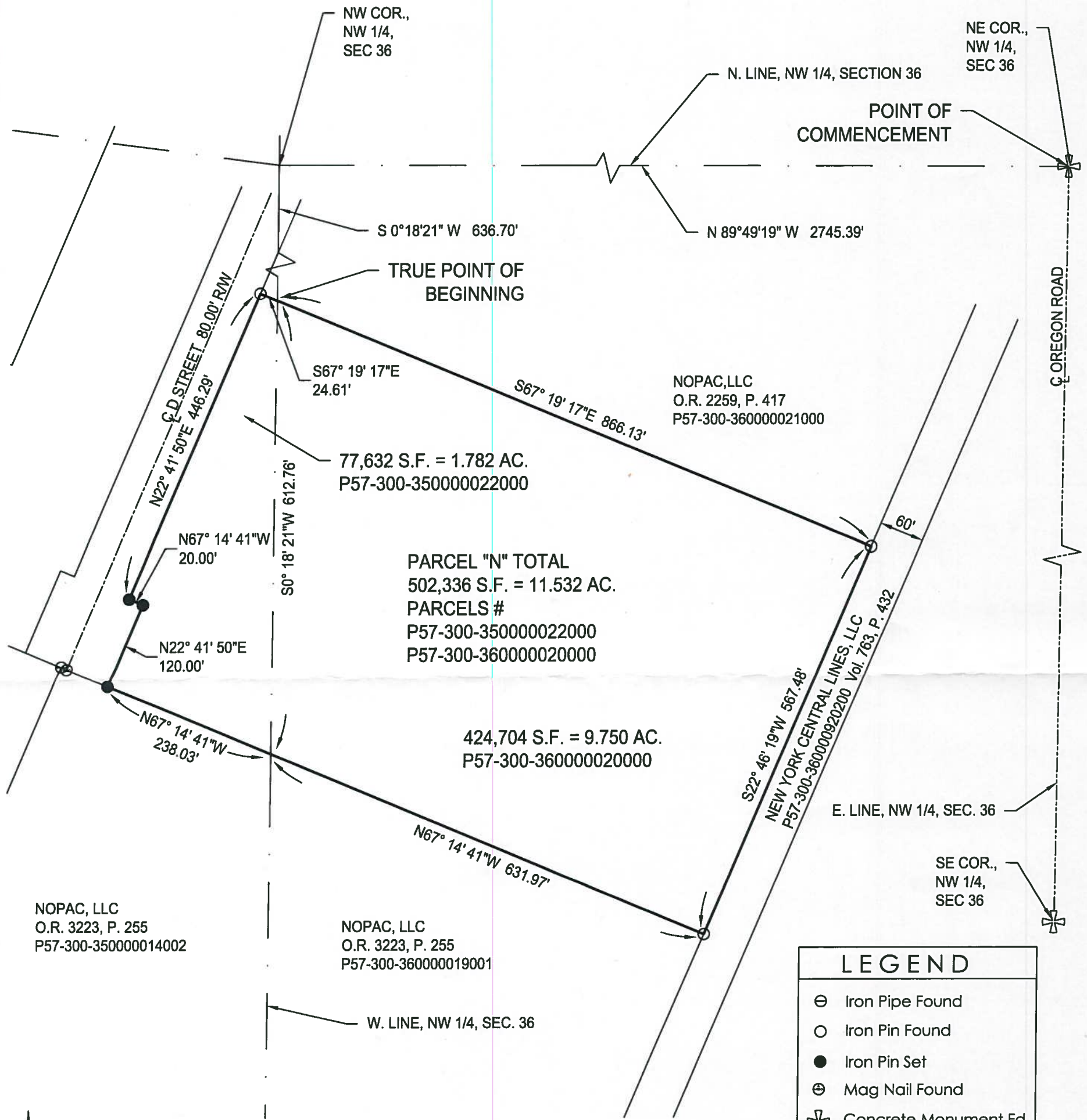

PARCEL "N" TOTAL
502,336 S.F. = 11.532 AC.
PARCELS #
P57-300-350000022000
P57-300-360000020000

424,704 S.F. = 9.750 AC.
P57-300-360000020000

NOPAC, LLC
O.R. 3223, P. 255
P57-300-350000014002

NOPAC, LLC
O.R. 3223, P. 255
P57-300-360000019001

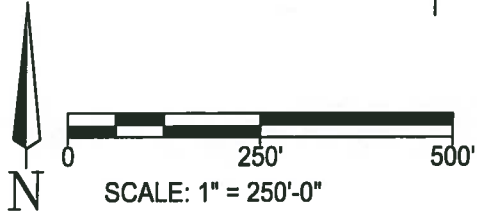

REFERENCES
DEED; VOL 431, P. 1
SURVEYS; VAN HORN, HOOVER & ASSOC., 1998

LEGEND	
⊖	Iron Pipe Found
○	Iron Pin Found
●	Iron Pin Set
⊕	Mag Nail Found
⊕	Concrete Monument Fd
—	Centerline
- - -	Right-of-Way
—	Property Line

Notes:

- Bearings are based on Ohio State Plane Grid, Ohio North Zone NAD (2011).
- the jdi group provides information regarding easements furnished to them by the title company or that they have knowledge of. Therefore, easements shown or not shown are not guaranteed to be complete.
- Iron pin set is a 5/8" dia. rebar, 30" long, having a stamped cap reading D WHITING 8380, all iron pins found are 1/2" unless otherwise noted.



I hereby state that this drawing represents a survey made under my supervision and is correct to the best of my knowledge, information and belief.

Dennis L. Whiting
Dennis L. Whiting, P.S.
Ohio Reg. Surveyor No. S-8380

the jdi group
architects & engineers
300 W. Grand St.
Perrysburg, OH 43067
P 419.723.7101 F 419.723.7100

DRN BY: TCG	CHKD BY: DLW
FIELD SURVEY BY: DLW	
DATE: 10/13/16	PROJ. NO.: AIP16-001

PARCEL "N"

P-35426
11/69