

A boundary survey for Webb Corporation being part of the Northwest 1/4 of Section 36, Town 3, United States Reserve, Perrysburg Township, Wood County, Ohio.

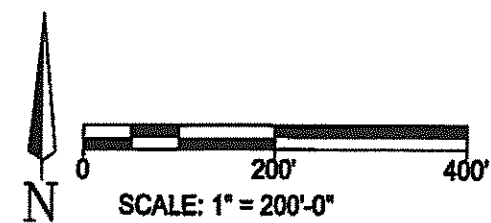

- Notes:**
- Bearings are based on the Ohio State Plane Grid, Ohio North Zone NAD 83 (2011).
 - the jdi group provides information regarding easements furnished to them by the title company or that they have knowledge of. Therefore, easements shown or not shown are not guaranteed to be complete.
 - Iron pin set is a 5/8" dia. rebar, 30" long, having a stamped cap reading D.WHITING 8380. Iron Pins found are 1/2"

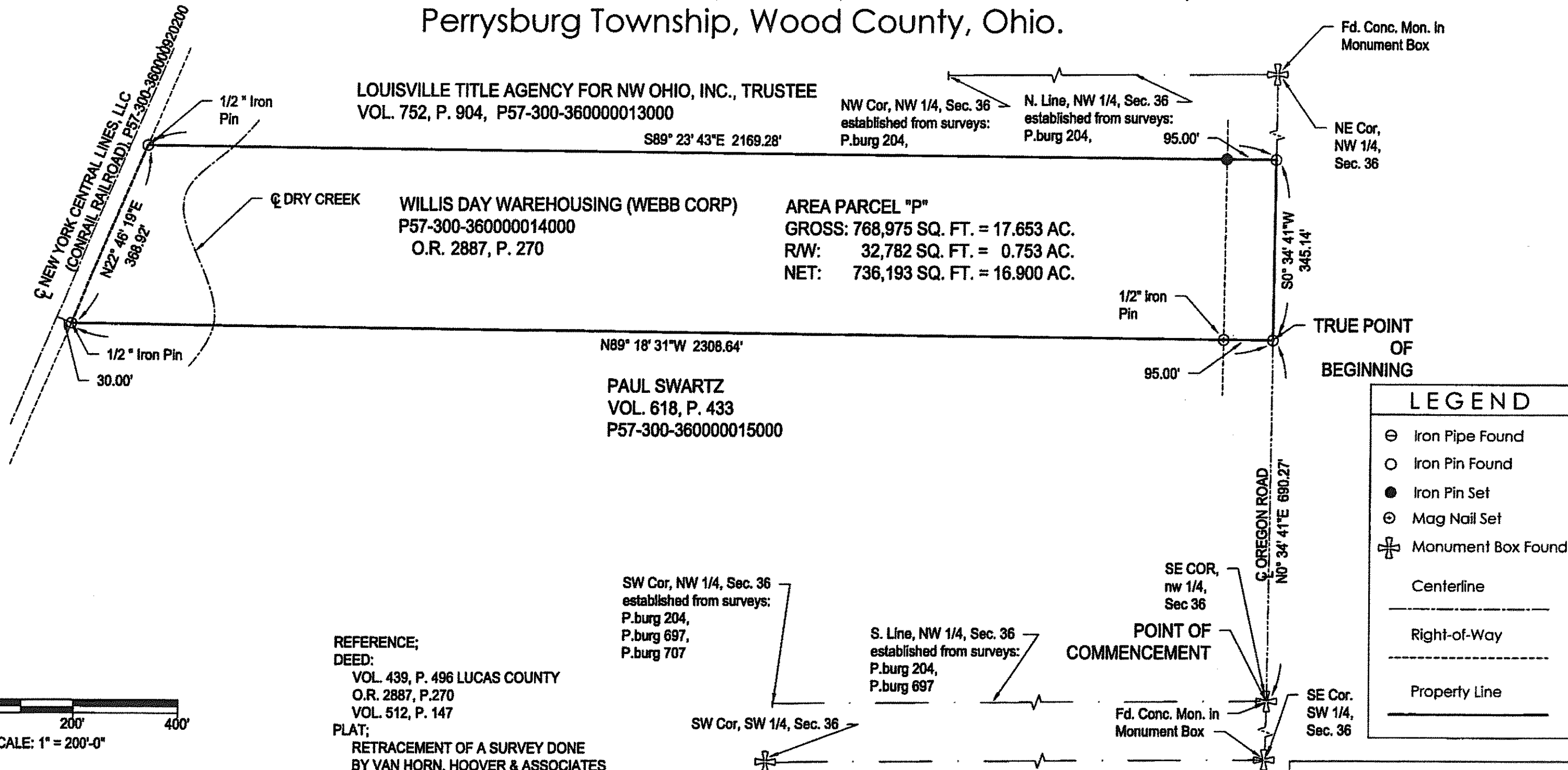

I hereby state that this drawing represents a survey made under my supervision and is correct to the best of my knowledge, information and belief.

Dennis L. Whiting
Dennis L. Whiting, P.S.
Ohio Reg. Surveyor No. S-8380

the jdi group
architects & engineers
200 W. Broad St.
Perrysburg, OH 43075
P: 614.223.7100 F: 614.223.7100

DRN BY: TCG CHKD BY: DLW
FIELD SURVEY BY: DLW
DATE: 10/13/16 PROJ. NO.: AIP16-001

PARCEL "P"