

A Parcel Split for WEBB CORPORATION Situated in the State of Ohio, Wood County, Perrysburg Township, Northeast 1/4 of Section 35, Town 3 United States Reserve of 12 miles square at the foot of the Rapids of the Miami of Lake Erie.

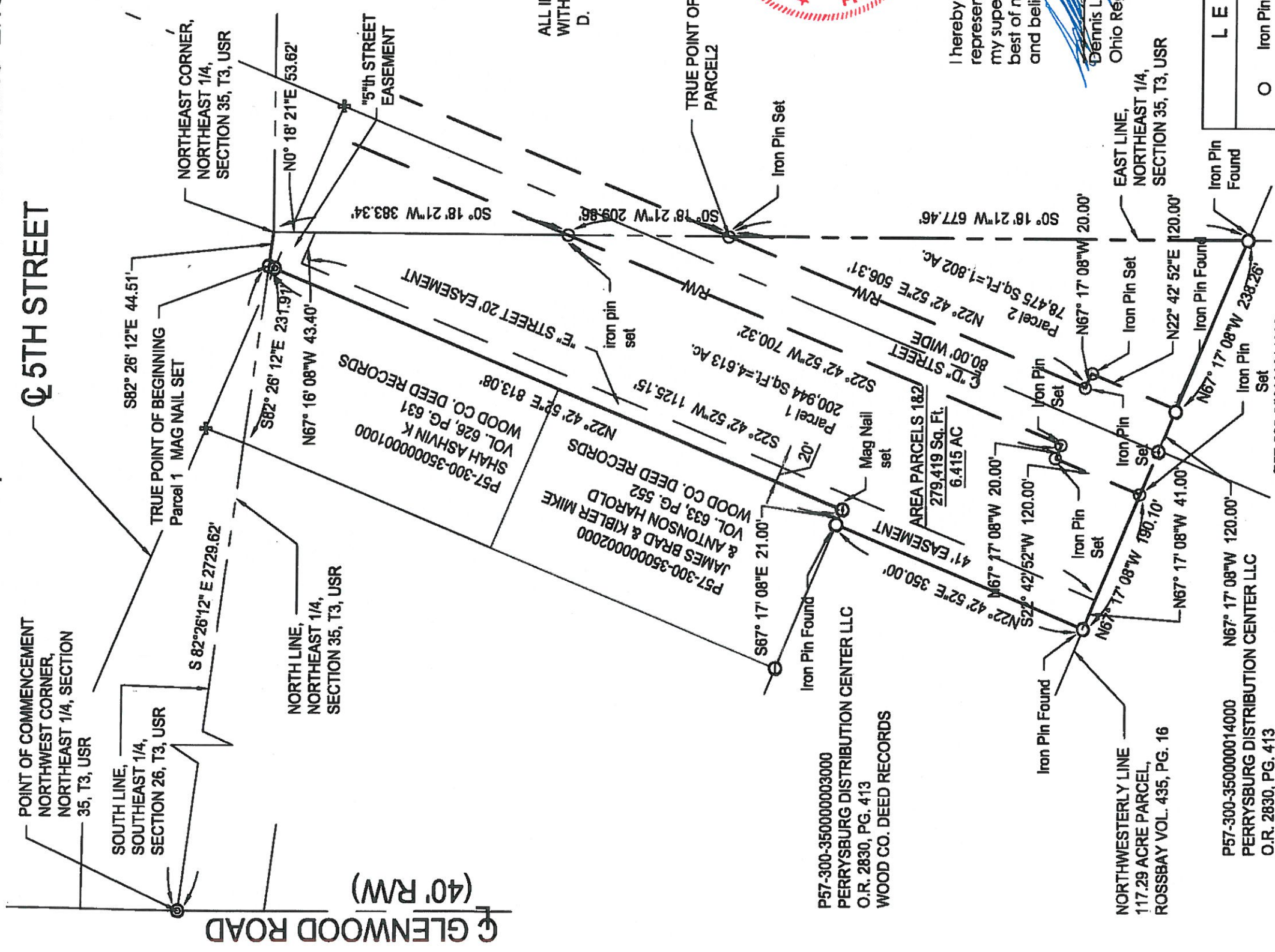

ALL IRON PINS SET ARE 3/8"x30" WITH ID CAP INSCRIBED D. WHITING, 8380



I hereby state that this drawing represents a survey made under my supervision and is correct to the best of my knowledge, information and belief.

Dennis L. Whiting, P.S.
Ohio Reg. Surveyor No. 8-8380

LEGEND	
○	Iron Pin Found or Set
⊕	Monument Box Found
⊙	Railroad Spike Found
⊖	Mag Nail Found or Set
---	RW --- Right-of-Way Line
---	--- Centerline of Road

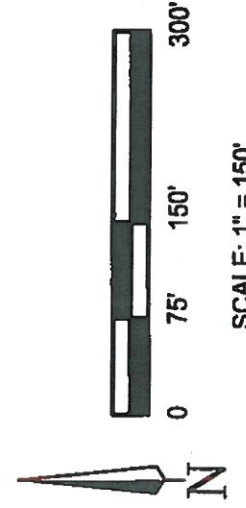

- Notes:**
- Bearings are referenced to the Ohio State Plane Coordinate System, NAD83(86), Ohio North Zone.
 - the jdi group provides information regarding easements furnished to them by the title company or that they have knowledge of. Therefore, easements shown or not shown are not guaranteed to be complete.

REFERENCE SURVEYS RECORDED IN THE WOOD COUNTY ENGINEERS OFFICE
 FILES: P.BURG TWP, 746 S. SANEHOLTZ
 P.BURG 796 POGGERMEYER
 P.BURG 204 WENZ
 STREET DEDICATION, NATIONAL SURVEYS 1972
 P.BURG 171 NATIONAL SURVEYS
 P.BURG 73 HENRY
 P.BURG 014 MCDONNELL

wdj group
 architects & engineers
 200 S. Grand St.
 W. MAZARINI ST. SUITE 100

DRN BY: JWB	CHKD BY: DLW
FIELD SURVEY BY: DLW	
DATE: 06/29/15	PROJ. NO.: AIP15-001

PARCEL SPLIT AT AMPOINT

P-Burg 996 A

P-Burg 996 A