

PERRYSBURG  
TWP  
49

# SURVEY

FOR

## ERNEST CONNER

BEING A PART OF THE NE 1/4,  
SECTION 35, U.S.P. 3, PERRYSBURG  
TOWNSHIP, WOOD COUNTY, OHIO



SCALE  
1" = 60'

MANDEL ROAD

550.20 (D)

N-03°-00' W  
100.90

WEST LINE  
NE 1/4, SEC. 35

GLENWOOD

R/W ROAD

N 1/4  
POST

FOUND IRON PIN  
OVER STONE, S.W. COR.  
NE 1/4, SEC. 35

FOUND STONE,  
N.W. COR., NE 1/4  
SEC. 35

### LEDGEND

- ⊙ = STONE MONUMENT
- ⊙ = SPIKE & SHINER SET
- = IRON PIPE SET
- (M) = MEASURED
- (D) = DEED
- = IRON PIPE FOUND

0.51  
ACRES

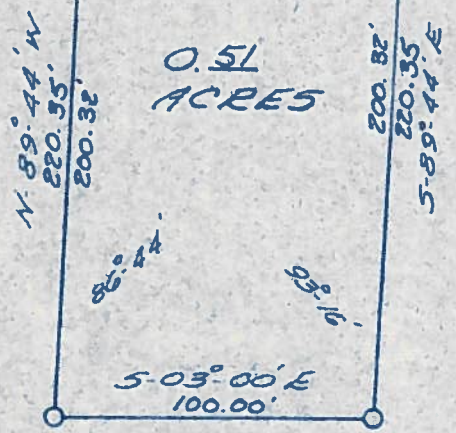

We Hereby Certify the above described  
parcel was surveyed during JULY 1970.  
All distances are in feet and decimals thereof.  
LESTER H. POGGEMEYER, P.E. ENGINEERS & SURVEYORS  
BOWLING GREEN, OHIO

By: Arthur O. Lybarger  
REGISTERED SURVEYOR #4418 ARTHUR O. LYBARGER

1/2 SEC. 26

SECTION LINE  
SEC. 35  
SEC. 26

PERRYSBURG  
TWP  
49

