

1036
Perryburg
Twp

VEY #49706

SURVEY MADE FOR: JENNIFER SCROGGS

OCTOBER 10, 2017

CONTRACT: I-16783

CERTIFICATE OF SURVEY: TOWN 3, U.S.R.

PART OF THE NORTHWEST 1/4 OF SECTION 35,
PERRYSBURG TOWNSHIP, WOOD COUNTY, OHIO

NAD-83, GEOID 12A
PROJECT COORDS.
ARC GIS: 10.3

LIME CITY

W.LINE NW. 1/4 SEC. 25

E.LINE NW. 1/4 SEC. 25

GLENWOOD

MANDELL RD.

P57-300-350101029000
LE SURVEY 49706

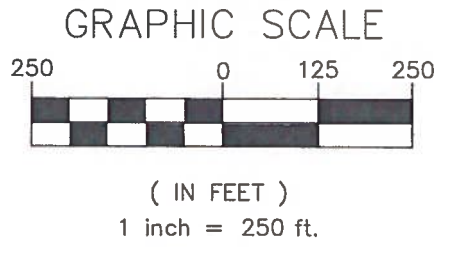
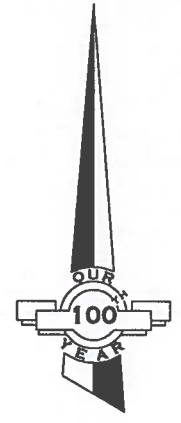
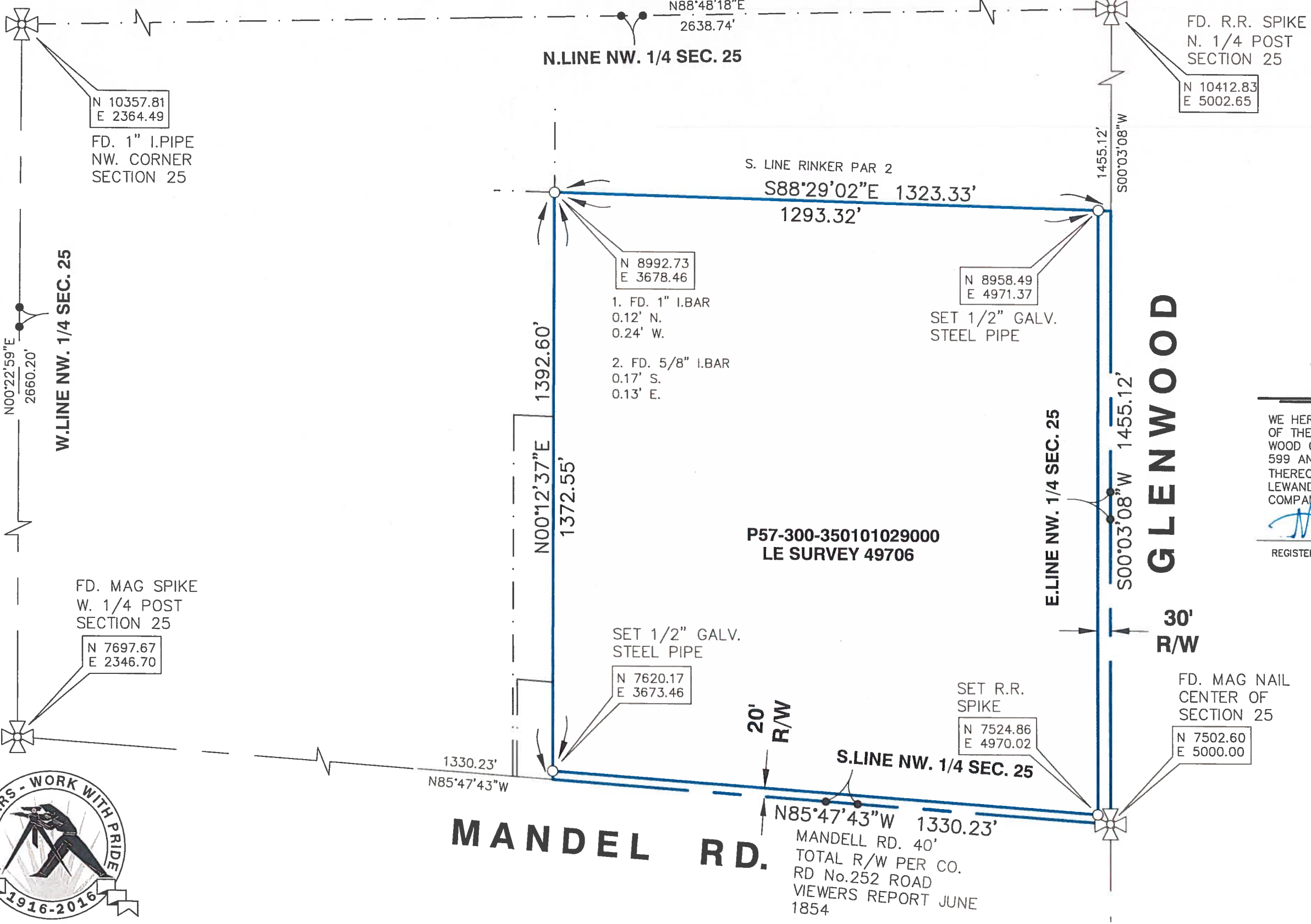

CERTIFICATION

WE HEREBY CERTIFY THAT WE HAVE MADE A SURVEY OF THE PREMISES SHOWN HEREON AS RECORDED IN WOOD COUNTY OFFICIAL RECORD VOLUME 2641, PAGE 599 AND THAT THIS DRAWING IS A CORRECT PLOT THEREOF. ALL 1/2" GALVANIZED STEEL PIPE SET BY LEWANDOWSKI ENGINEERS ARE CAPPED WITH THE COMPANY NAME AND P.L.S. No. 7476

(Signature)
REGISTERED SURVEYOR, STATE OF OHIO #7476



LEWANDOWSKI ENGINEERS

CIVIL ENGINEERS & SURVEYORS
THE CHIEF BLDG 234 N. ERIE ST.
TOLEDO, OHIO, 43604
LEWANDOWSKIENG.COM
OFFICE: 419.255.4111



PT. NW. 1/4 SEC. 35, T3, U.S.R.

1036
Perryburg
Twp