

PERRY & CO
TWP
1146

SURVEY PREPARED FOR RUTH GODFREY OF THE EAST 1/2 OF THE SOUTH 11.34 ACRES OF THE WEST 1/2 OF THE SOUTHEAST 1/4 OF SECTION 33, TOWN 3, UNITED STATES RESERVE IN PERRYSBURG TOWNSHIP, WOOD COUNTY, OHIO.

SCALE: 1"=100'

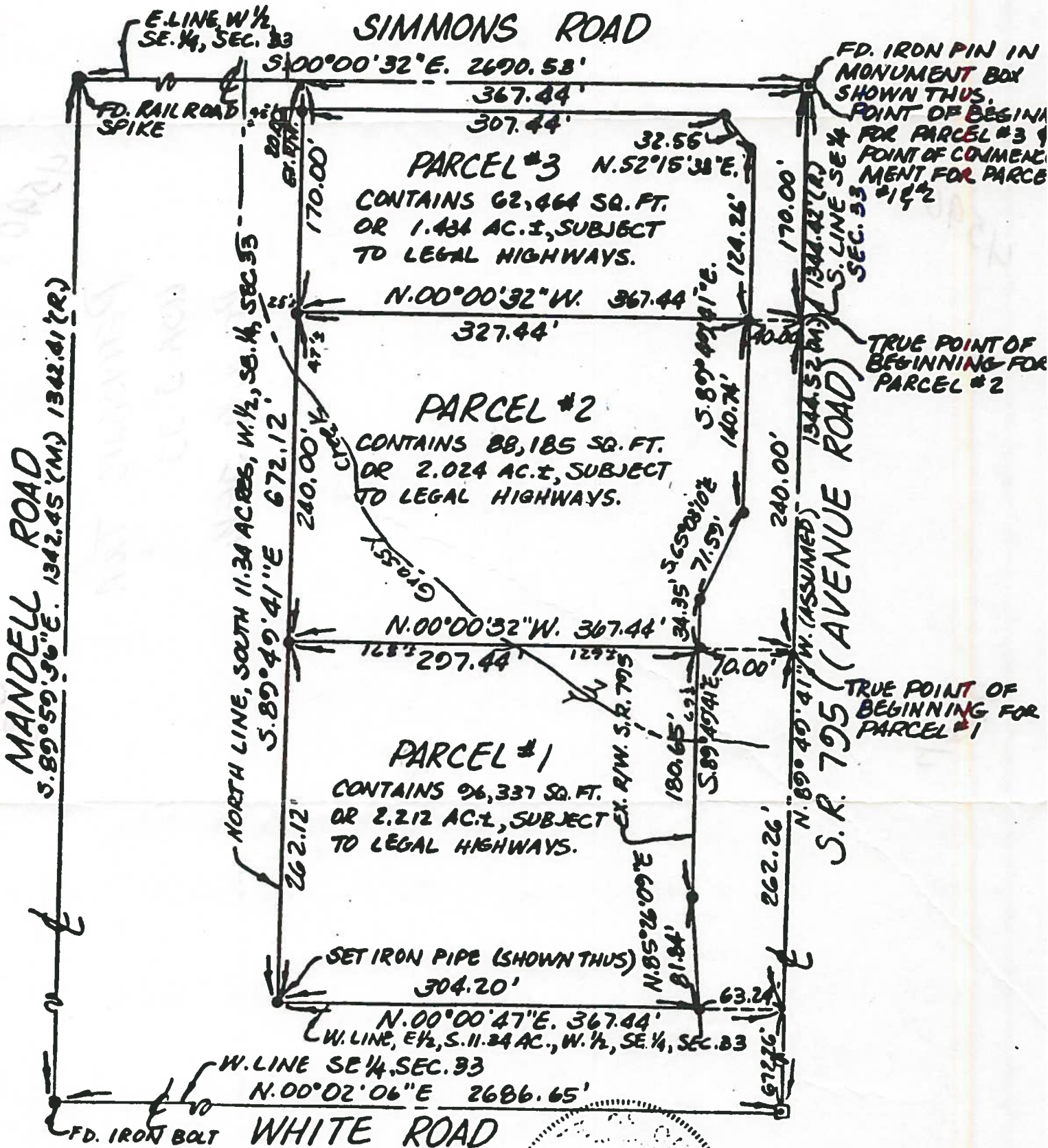
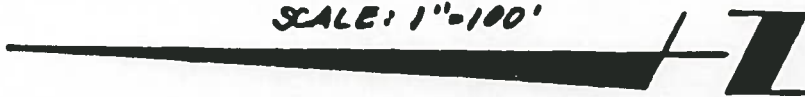

NOTE: (R) = RECORD
(M) = MEASURED

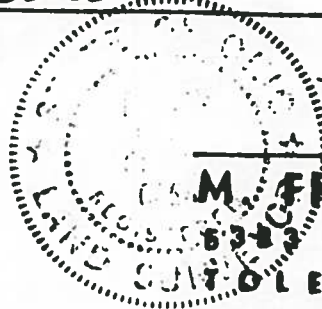

Mary Scular
M. FREELS SURVEY CO
SECOR ROAD
TOLEDO, OHIO 43623
REGISTERED SURVEYOR, OHIO MICH

85-3008
11-26-85

911
11-26-85