

Perry's Plat  
Twp  
1129

S U R V E Y  
in  
Sec. 33, U.S.R. T3, Perrysburg Twp.  
Wood Co. O.

Control point found at point shown thus  $\Delta$   
Iron pipe found at point shown thus  $\times$   
Iron pipe set at points shown thus  $\circ$   
Fences shown thus  $\text{---} \times \text{---} \times \text{---} \times \text{---} \times \text{---}$

The purpose of this survey is to correct  
an erroneous deed shown on this plat by dotted  
lines and recorded in Vol. 396 Page 423.

Surveyed by H. H. Morgan  
May 1977 Reg. Sur. 890

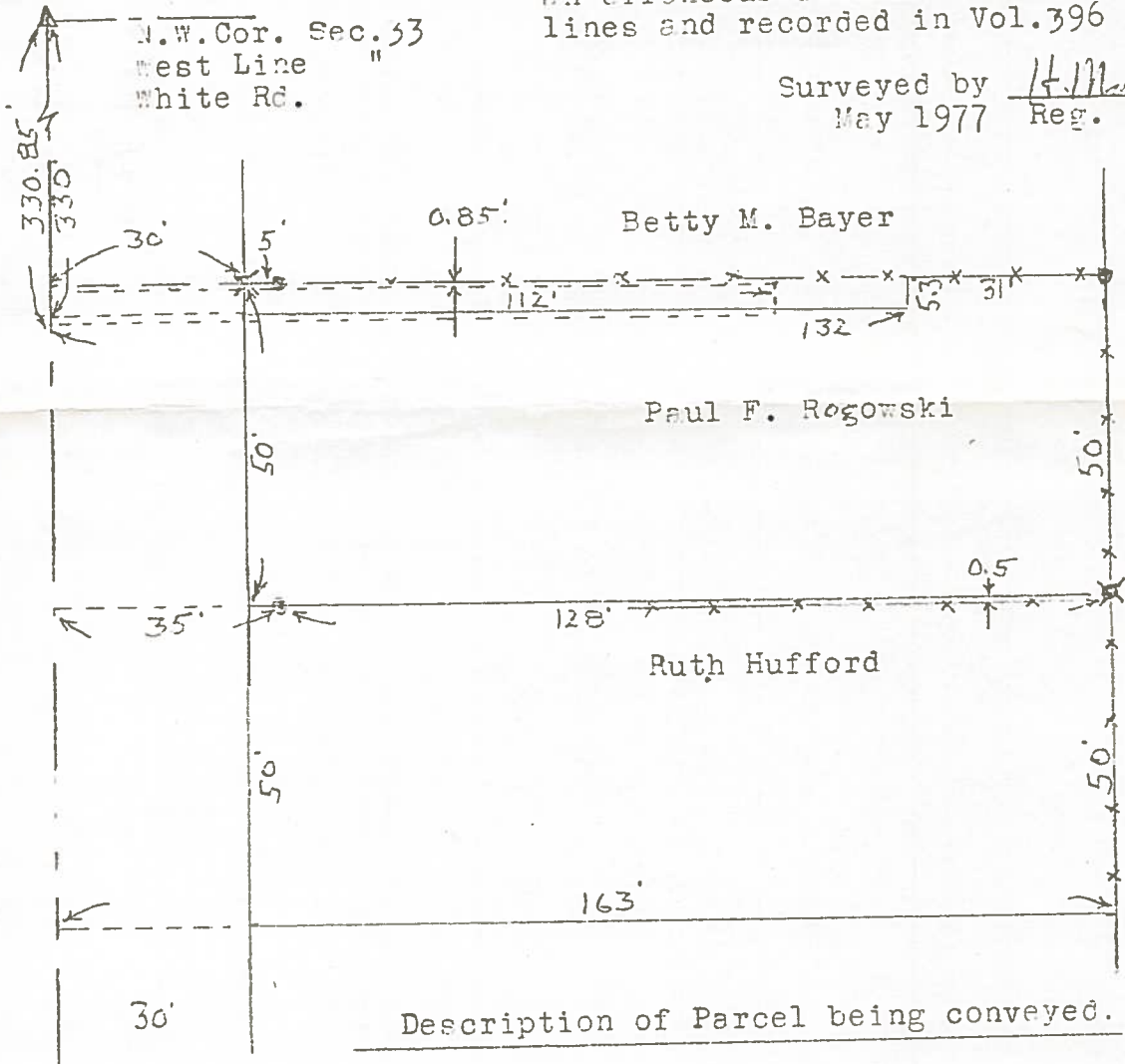

A parcel of land located in the north westerly part of Section 33, U.S.R. Town 3, Perrysburg Township, Wood County, Ohio and described as follows; beginning at a point on the West Line of the said Section 33; a distance of 324.7 feet south of the North West Corner of the said Section 33; thence east at right angles to the said West Line a distance of 132 feet to the intersection with the north line of the parcel being described; thence south at right angles to the preceding course a distance of 5.3 feet; thence west along the north line of the original parcel a distance of 20 feet; thence north a distance of 4.45 feet; thence west parallel to the opposite side a distance of 112 feet to the said West Line; thence north a distance of 0.85 feet to the place of beginning and containing 0.004 acres of land more or less.

Perry's Plat  
Twp  
1129