

A boundary survey for Webb Corporation being part of the Northwest 1/4 of Section 25, Town 3, United States Reserve, Perrysburg Township, Wood County, Ohio.

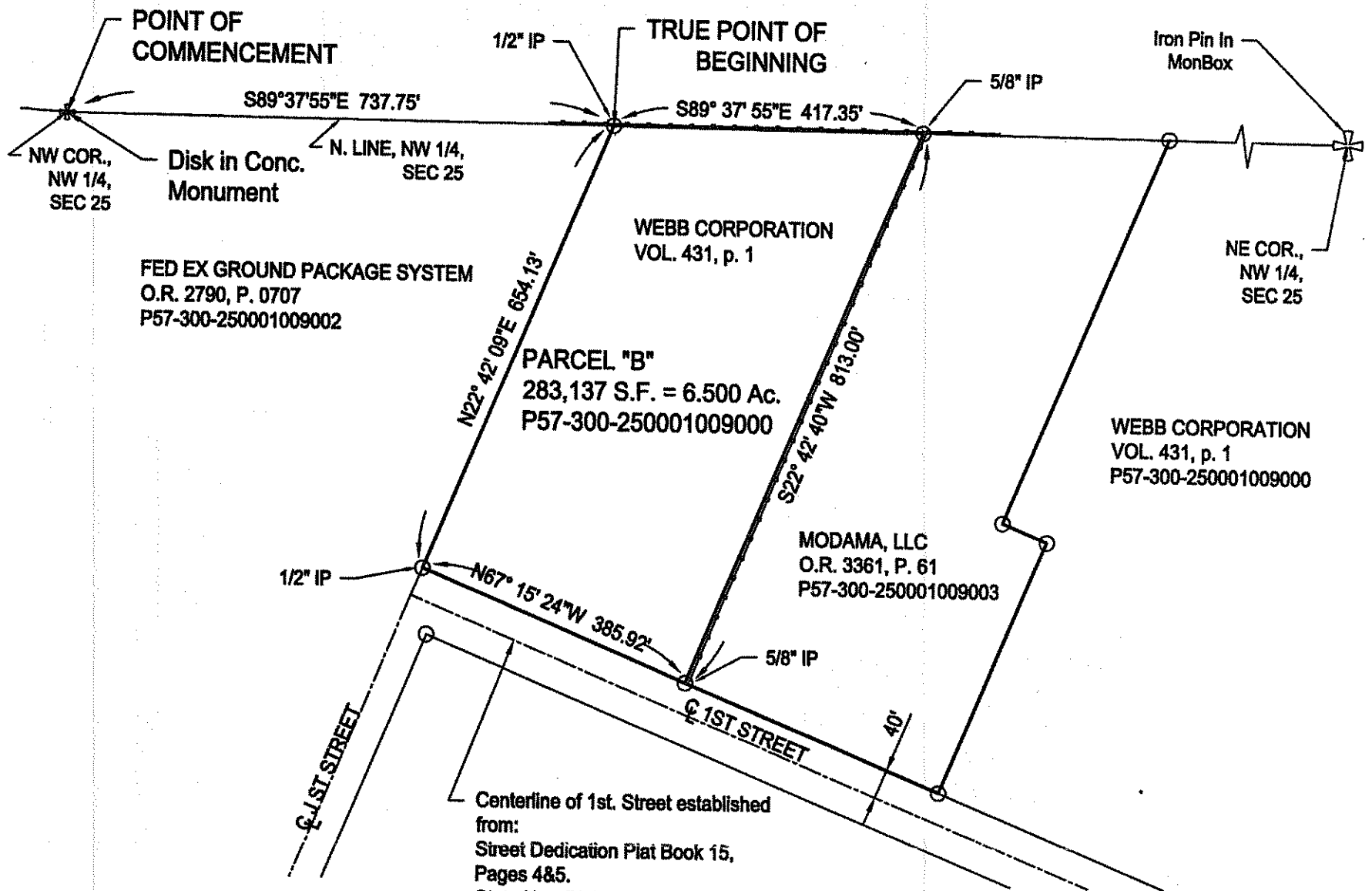

REFERENCE;  
DEED:  
VOL. 431, P. 1  
PLATS;  
STREET DEDICATION PLAT FOR  
AMPOINT RECORDED IN PLAT  
BOOK 15, PAGES 4 & 5

Centerline of 1st. Street established from:  
Street Dedication Plat Book 15,  
Pages 4&5.  
State Hwy Right-of-Way Plans  
P 9 of 16, Sta. 256+00 to 261+00.  
Deed Vol. 591, P. 1061.  
Survey Lewandowski Engineering  
5/8/08, Pburg Twp-A853.  
Survey Mannik & Smith, 9/2007,  
Pburg Twp-A840.  
Deed Vol. 463, P. 592

LEGEND	
⊖	Iron Pipe Found
○	Iron Pin Found
●	Iron Pin Set
⊕	Mag Nail Found
⊕	Conc. Monument Fd
—	Centerline
- - -	Right-of-Way
—	Property Line
—○—	Fence Line

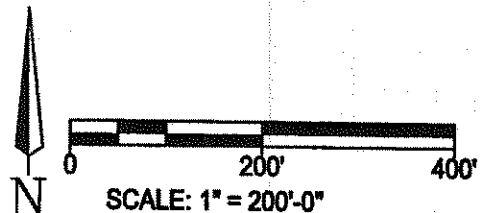
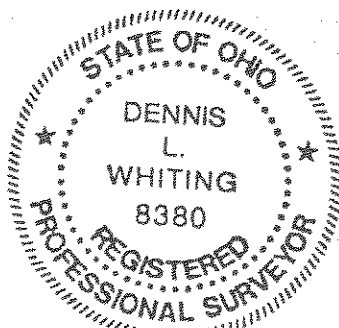

Notes:

- Bearings are assumed for the purpose of calculations and are not necessarily referenced to True North.
- the jdi group provides information regarding easements furnished to them by the title company or that they have knowledge of. Therefore, easements shown or not shown are not guaranteed to be complete.
- Iron pin set is a 5/8" dia. rebar, 30" long, having a stamped cap reading D.WHITING 8380.

I hereby state that this drawing represents a survey made under my supervision and is correct to the best of my knowledge, information and belief.

*[Signature]*  
Dennis L. Whiting, P.S.  
Ohio Reg. Surveyor No. 5-8380

**the jdi group**  
architects & engineers  
300 W. Sand Dr.  
Perrysburg, OH 43077  
P 419.725.7101 F 419.725.7100

DRN BY: TCG	CHKD BY: DLW
FIELD SURVEY BY: DLW	
DATE: 10/13/16	PROJ. NO.: AIP16-001

PARCEL "B"