

A boundary survey for Webb Corporation being part of the Northwest 1/4 of Section 25, Town 3, United States Reserve, Perrysburg Township, Wood County, Ohio.

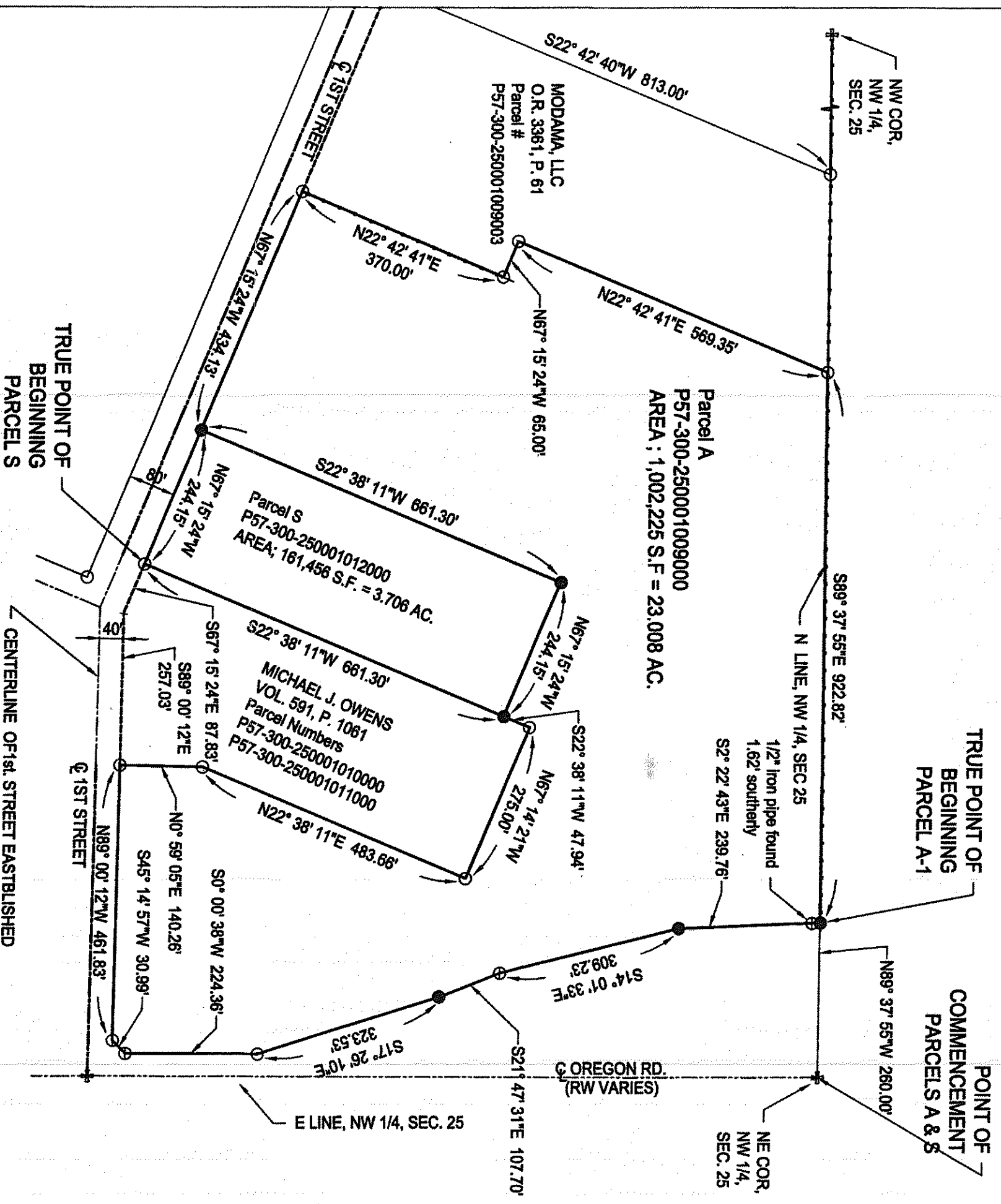

**REFERENCE:**  
DEED:  
VOL. 431, P. 1  
VOL. 463, p. 592

**PLATS:**  
STREET DEDICATION PLAT FOR  
AMPOINT RECORDED IN PLAT  
BOOK 15, PAGES 4 & 5

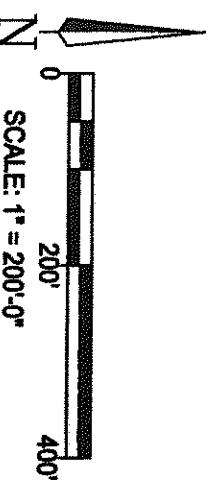

**Notes:**

- Bearings are based on State Plane Grid, Ohio North Zone, NAD 83(2011).
- The plat group provides information regarding easements furnished to them by the title company or that they have knowledge of. Therefore, easements shown or not shown are not guaranteed to be complete.
- Iron pin set is a 5/8" dia. rebar, 30" long, having a stamped cap reading DWHITING 8380. All iron pins found are 1/2". All iron pipes found are 1/2".

**FROM:**  
CENTERLINE OF 1st. STREET ESTABLISHED  
STREET DEDICATION PLAT BOOK 15,  
PAGES 4&5.  
STATE HWY RIGHT-OF-WAY PLANS  
P 9 of 16, STA. 256+00 to 261+00.  
DEED VOL. 591, P. 1061.  
SURVEY LEWENDOSKI ENGINEERING  
5/8/06, PBURG TWP-A853.  
SURVEY MANNIK & SMITH, 9/2007,  
PBURG TWP-A840.  
STREET MONUMENTATION FOUND.

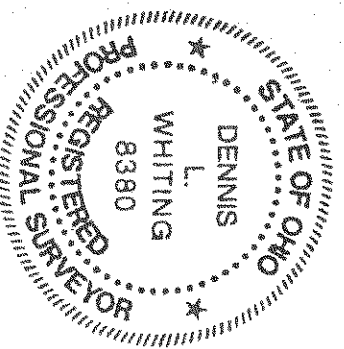

I hereby state that this drawing represents a survey made under my supervision and is correct to the best of my knowledge, information and belief.

Dennis L. Whiting, P.S.  
Ohio Reg. Surveyor No. S-8380

<b>the dlw group</b> architects & engineers 20 S. State St. Perrysburg, OH 43067	
DATE: 10/13/16	PROJ. NO.: A/P16-001
FIELD SURVEY BY: DLW	CHKD BY: DLW
PARCEL "A"	

PARCEL A  
10/13/16

10/13/16