

844
443

Survey For John Davoli

Part of the SE $\frac{1}{4}$ of the SE $\frac{1}{4}$, Section 36, T3N, R12E
City of Fostoria, 1st Ward, Wood County, Ohio

Survey References:
Deeds as Shown on Survey

Stony Shores Estates Plat Vol. 12, Page 70

Prior Survey by Peterman Associates, Inc.
by Nick E. Nigh PS#7384, dated 6/22/2020
PAI Job #20-0245

Prior Surveys by Peterman Associates, Inc.
PAI Job #02-0400, 01-1596. 88-0820

Survey for Robert Green
by Nick E. Nigh PS#7384, dated 12/13/05
filed Wood County Engineer's Office Perry A317

Survey for Bill Heinsman
by Nick E. Nigh PS#7384, dated 4/20/98
filed Wood County Engineer's Office Perry 233

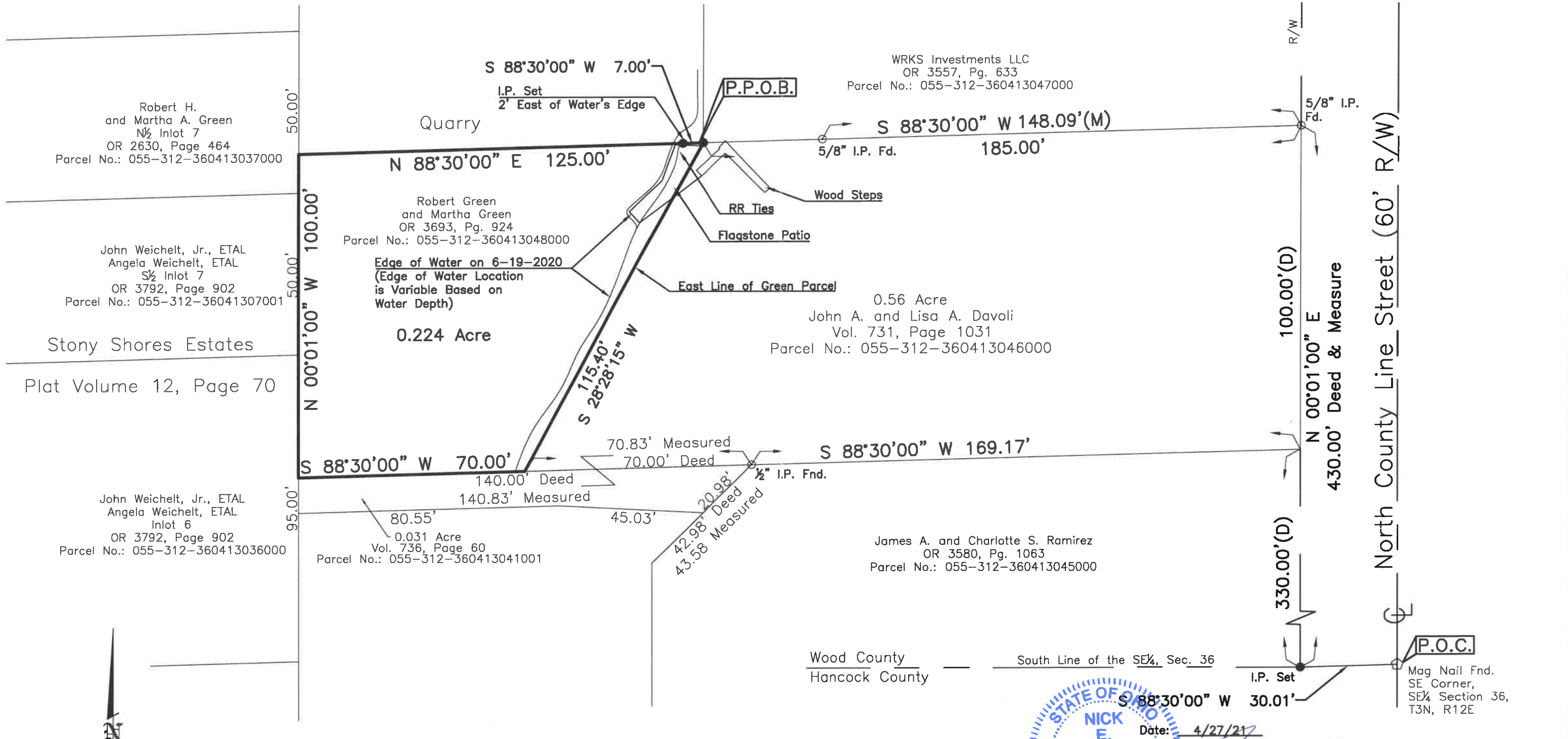

Robert H. and Martha A. Green
N $\frac{1}{2}$ Inlot 7
OR 2630, Page 464
Parcel No.: 055-312-360413037000

John Weichelt, Jr., ETAL
Angela Weichelt, ETAL
S $\frac{1}{2}$ Inlot 7
OR 3792, Page 902
Parcel No.: 055-312-36041307001

Stony Shores Estates
Plat Volume 12, Page 70

John Weichelt, Jr., ETAL
Angela Weichelt, ETAL
Inlot 6
OR 3792, Page 902
Parcel No.: 055-312-360413036000

Robert Green and Martha Green
OR 3693, Pg. 924
Parcel No.: 055-312-360413048000

Edge of Water on 6-19-2020
(Edge of Water Location is Variable Based on Water Depth)

0.224 Acre

0.56 Acre
John A. and Lisa A. Davoli
Vol. 731, Page 1031
Parcel No.: 055-312-360413046000

James A. and Charlotte S. Ramirez
OR 3580, Pg. 1063
Parcel No.: 055-312-360413045000

Wood County
Hancock County



Date: 4/27/21

NICK E. NIGH, P.S. #7384
PETERMAN ASSOCIATES, INC.
3480 N. MAIN STREET
FINDLAY, OHIO 45840

Dwg By: KC

Project No. 20-0245

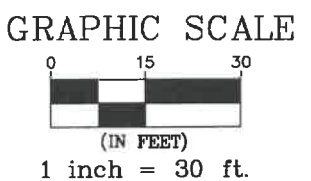

(P) = Plat
(M) = Measured

(D) = Deed
IP Set = $\frac{3}{8}$ "x30" Rebar With Peterman Associates Cap.

PERRY
443