

Unassessed value
Tax + assessed for 1976

HAROLD G. METZKER

REGISTERED SURVEYOR NO. 3397

1506 FOSTORIA ROAD
FINDLAY, OHIO
45840

Pg 248
N 52° 03' 00" - 2
N 52° - 03' 30" - 5

PART OF THE NORTHEAST QUARTER OF SECTION 33 T. 3 N. R. 12 E. PERRY TOWNSHIP,
WOOD COUNTY, OHIO.

no 345.

420
PERRY

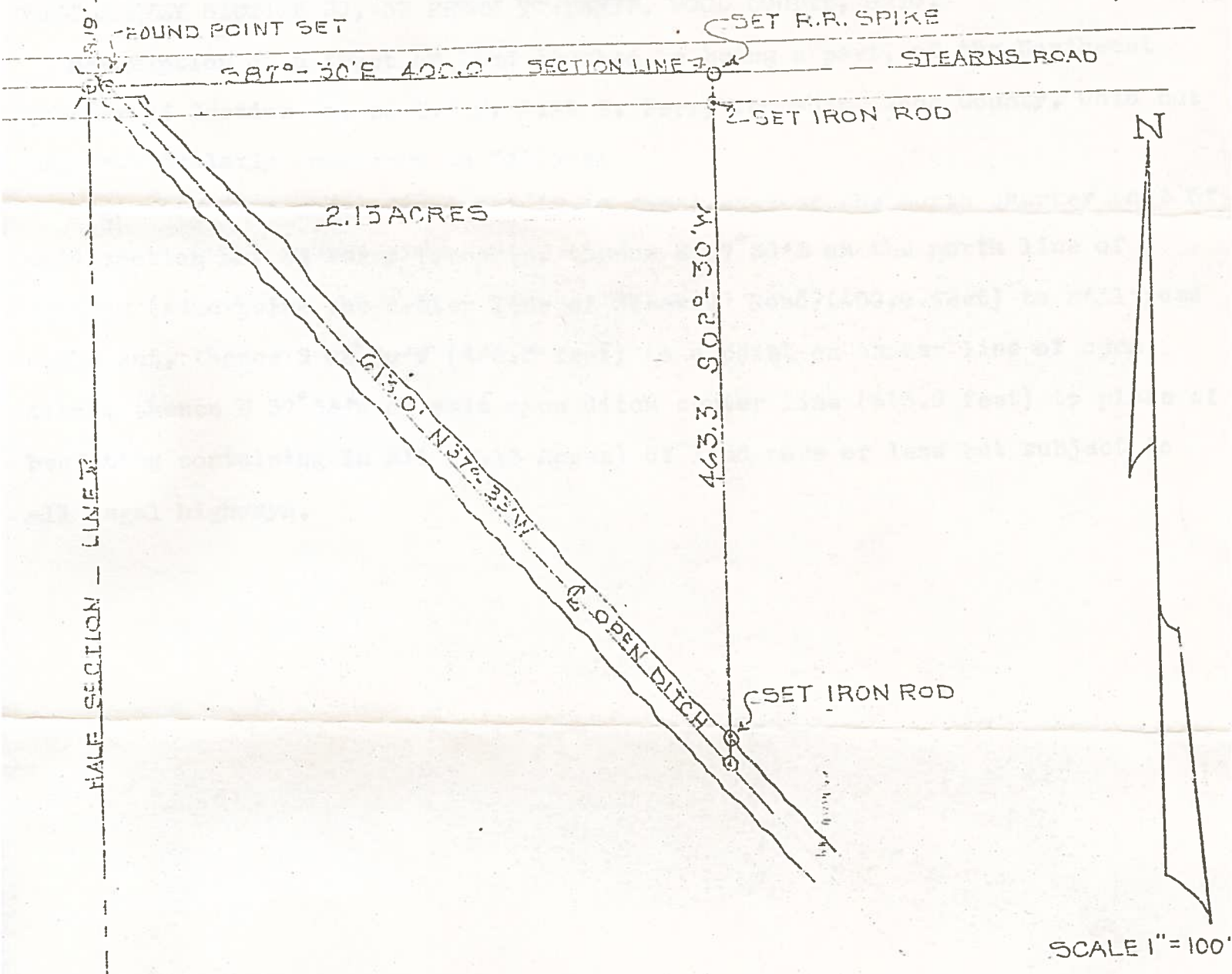

SURVEYED JULY 1977
BY HAROLD G. METZKER FINDLAY, OHIO.
REG. SURVEYOR NO. 3397

Harold G. Metzker

420
PERRY