

401  
PERRY

SURVEY

in  
S.E.  $\frac{1}{4}$ , Sec. 32, T 3 N-R 12 E, Perry Twp.  
Wood Co. O.

Carl M. Good-Grantor

Stone found at point shown thus  $\Delta$   
Iron pipe set at points shown thus  $\bullet$

Surveyed by H. Morgan  
Jan. 1971 Reg. Sur. 890

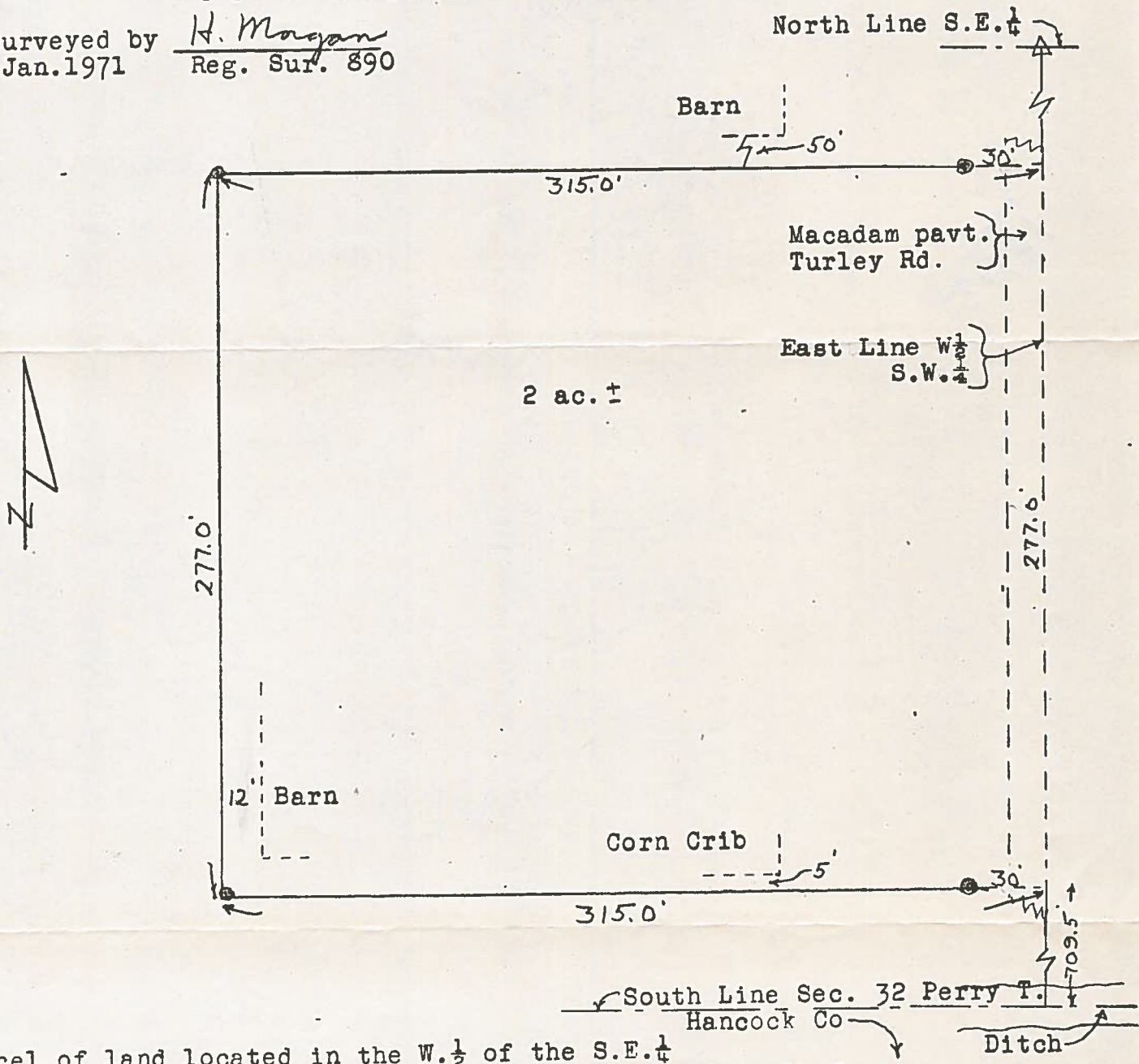

A parcel of land located in the W.  $\frac{1}{2}$  of the S.E.  $\frac{1}{4}$  of Sec. 32, T 3 N-R 12 E, Perry Twp. Wood Co. O. and described as follows; beginning at a point on the east line of the Grantors property a distance of 709.5 feet north of the South Line of the said Sec. 32, in this description the east line of the macadam pavement on Turley Rd. was accepted as being the east line of the Grantors property; thence westerly on a line passing 5 foot south of an existing corn crib a distance of 315 feet; thence northerly parallel to the said east line and 12 feet west of an existing barn a distance of 277 feet; thence easterly parallel to the south line of this parcel a distance of 315 feet to the said east line; thence southerly along the said east line a distance of 277 feet to the place of beginning and containing 2 acres of land more or less but subject to easement for legal highways.

401  
PERRY