

Perry
B
366

SURVEY FOR HELEN L. KING TRUSTEE

NW 1/4 SECTION 31
T-3-N, R-12-E
PERRY TOWNSHIP, WOOD CO., OHIO

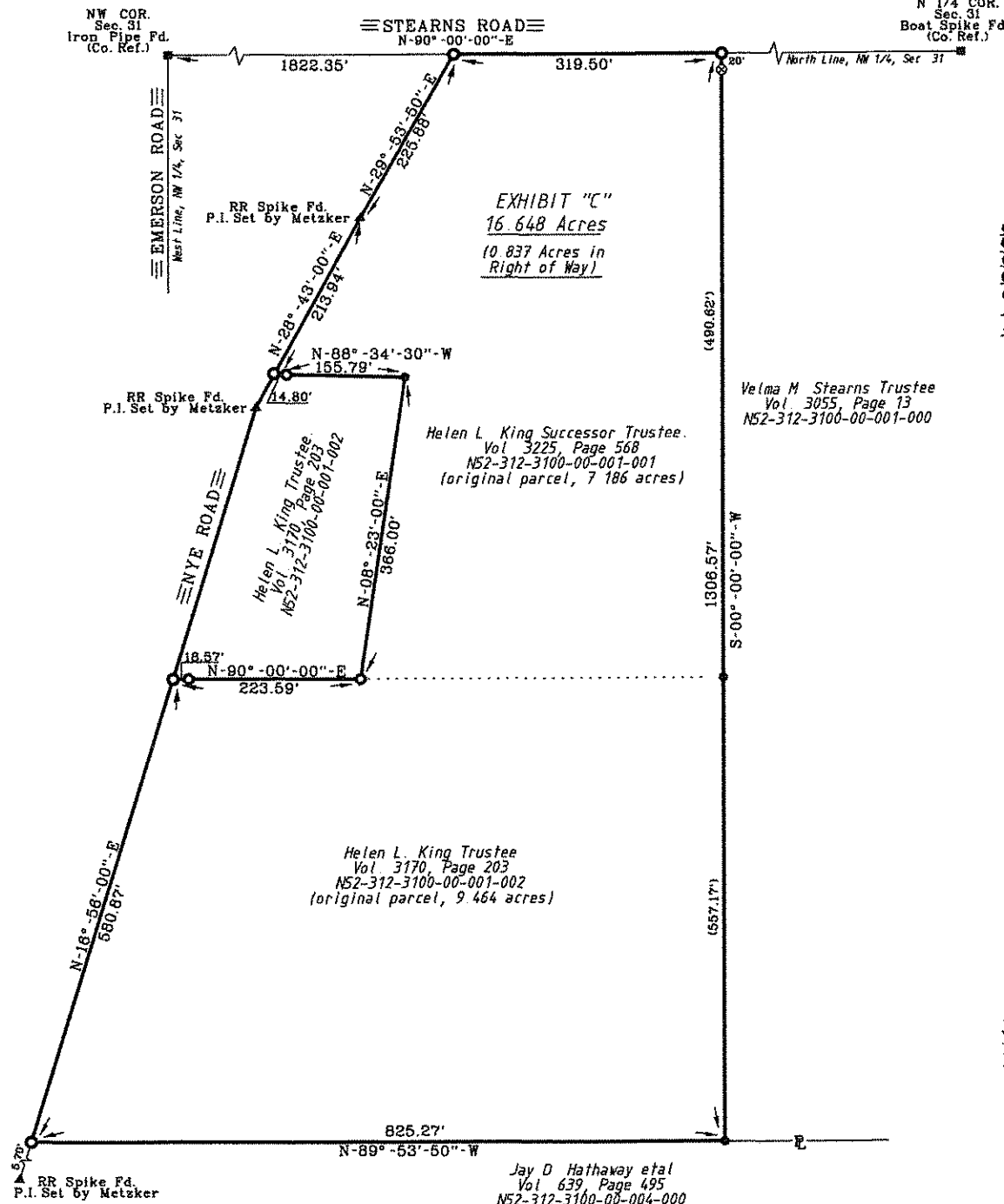

N 1/4 COR.
Sec. 31
Boat Spike Fd.
(Co. Ref.)

North Line, NW 1/4, Sec. 31

SCALE
0' 50' 100' 200'

LEGEND
 ● - 1/2 Inch Iron Pin Found
 ○ - 1/2 Inch ID Iron Pipe Fd
 ⊙ - P.K. Nail Set
 ⊙ - P.K. Nail Found
 ⊕ - Capped 5/8 Inch Iron Rod Set
 "BARNHISEL S-7678"
 ▲ - Railroad Spike Found

This survey is in reference to surveys by Askins Mercer Assoc. 8/29/88 and Harold G. Metzker, August 1976

The bearings referred to herein are based upon an assumed meridian and are used only for the purpose of angular measurement.

160' Record Right of Way for Nye Road and 40' Right of Way for Stearns Road, as per Wood Co., Engineer's Office)

EXHIBIT "C"
16.648 Acres
(0.837 Acres in Right of Way)

Velma M Stearns Trustee
Vol. 3055, Page 13
NS2-312-3100-00-001-000

Helen L. King Successor Trustee.
Vol. 3225, Page 568
NS2-312-3100-00-001-001
(original parcel, 7.186 acres)

Helen L. King Trustee
Vol. 3170, Page 203
NS2-312-3100-00-001-002
(original parcel, 9.464 acres)

Jay D Hathaway et al
Vol. 639, Page 495
NS2-312-3100-00-004-000

I HEREBY CERTIFY THIS SURVEY TO BE CORRECT AND TRUE TO THE BEST OF MY KNOWLEDGE

Michael D. Barnhisel
MICHAEL D. BARNHISEL
REG. SURVEYOR #S-7678
DATE: 11/10/13

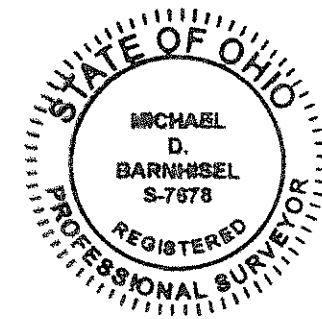

Perry
B
366