

Perry
A
383

SURVEY FOR: JOHN E. HUMMEL

NE 1/4, SEC. 30
T-3-N, R-12-E
PERRY TWP., WOOD CO., OHIO

N. 1/4 COR.
SEC. 30
6" STEEL POST FD
(PREV. SURVEYS)

SURVEY REF:
R. D. CUMMINGS NOV. 1977.
ASKINS MERCER INC. FEB. 1989.
ASKINS MERCER INC. OCT. 1989.

THE BEARINGS REFERRED TO HEREIN ARE
BASED UPON AN ASSUMED MERIDIAN
AND ARE USED ONLY FOR THE PURPOSE
OF ANGULAR MEASUREMENT.

(33' RECORD RIGHT OF WAY AS
PER WOOD CO. ENGINEER'S OFFICE)

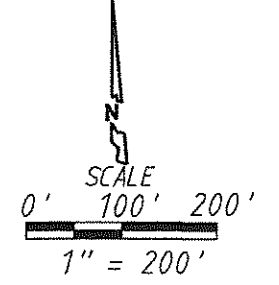
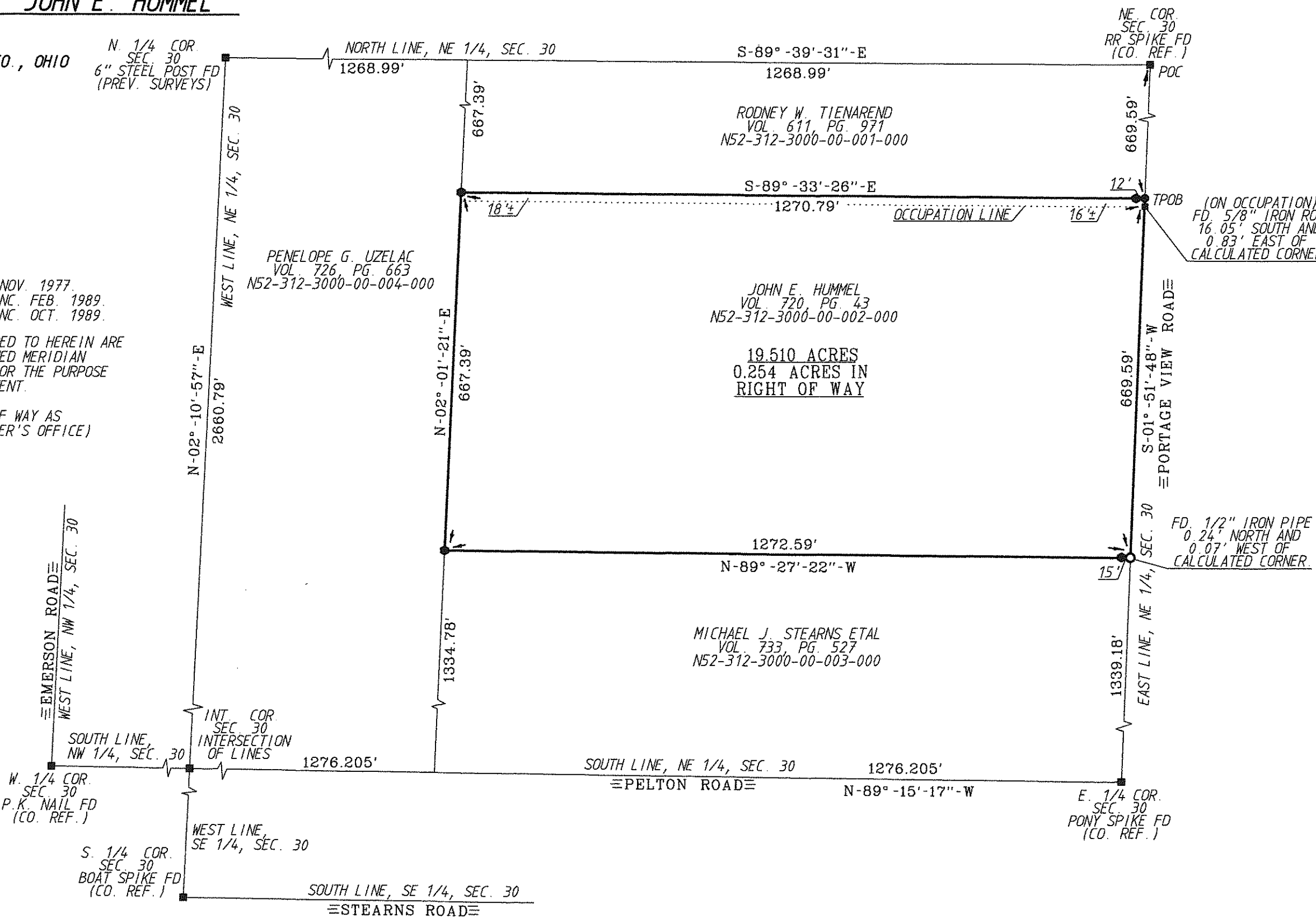

I HEREBY CERTIFY THIS SURVEY TO BE CORRECT AND TRUE TO THE BEST OF MY KNOWLEDGE.

Michael D. BarnhiseL
MICHAEL D. BARNHISEL
REG. SURVEYOR #S-7678
DATE: 12-03-16

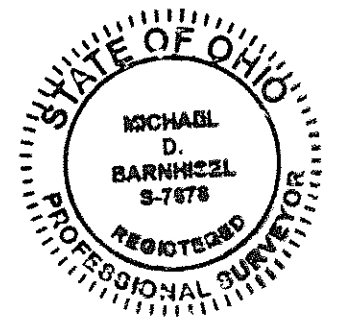

Perry
A
383