

Perry
B
347

SURVEY FOR: JOHN IRWIN

PT. NE. 1/4, SEC. 28
T-3-N, R-12-E
PERRY TWP., WOOD CO., OHIO

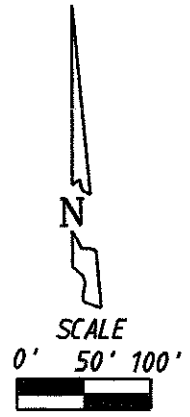
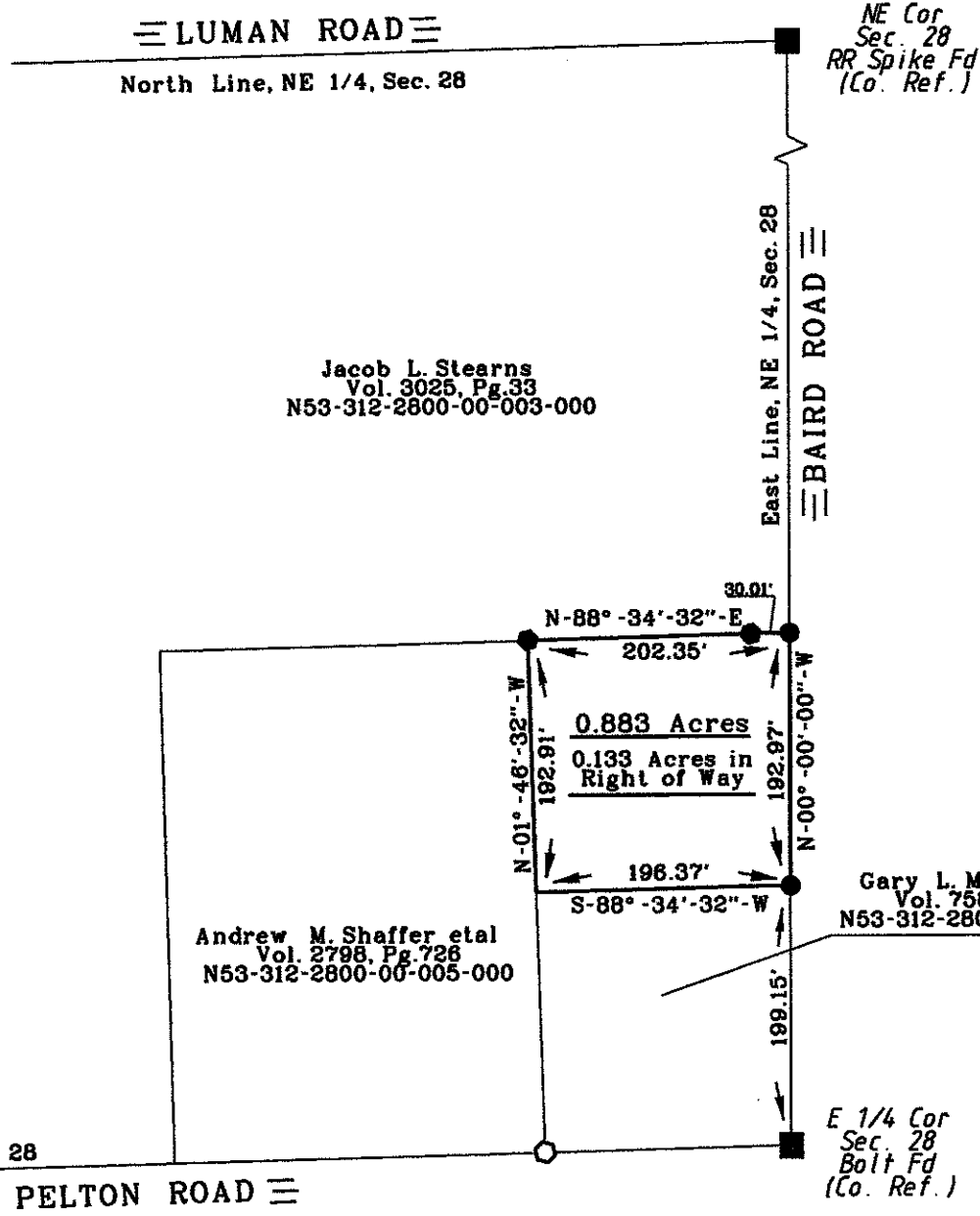

LEGEND

- = Capped 5/8 Inch Iron Rod Set
- = P.K. Nail Set
- = Railroad Spike Fd

I HEREBY CERTIFY THIS SURVEY TO BE CORRECT AND TRUE TO THE BEST OF MY KNOWLEDGE.

Michael D. Barnhisel

MICHAEL D. BARNHISEL
REG. SURVEYOR #S-7678
MARCH 16, 2011.



The bearings referred to herein are based upon an assumed meridian and are used only for the purpose of angular measurement.

(60' Record Right of Way as per Wood Co. Engineer's Office)

Int. Cor
Sec. 28
RR Spike Fd
(Co. Ref.)

E 1/4 Cor
Sec. 28
Bolt Fd
(Co. Ref.)

Perry
B
347