

Perry
B
345

SURVEY FOR: JOHN IRWIN

PT. NE 1/4, SEC. 28
T-3-N, R-12-E
PERRY TWP., WOOD CO., OHIO

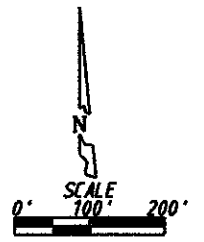
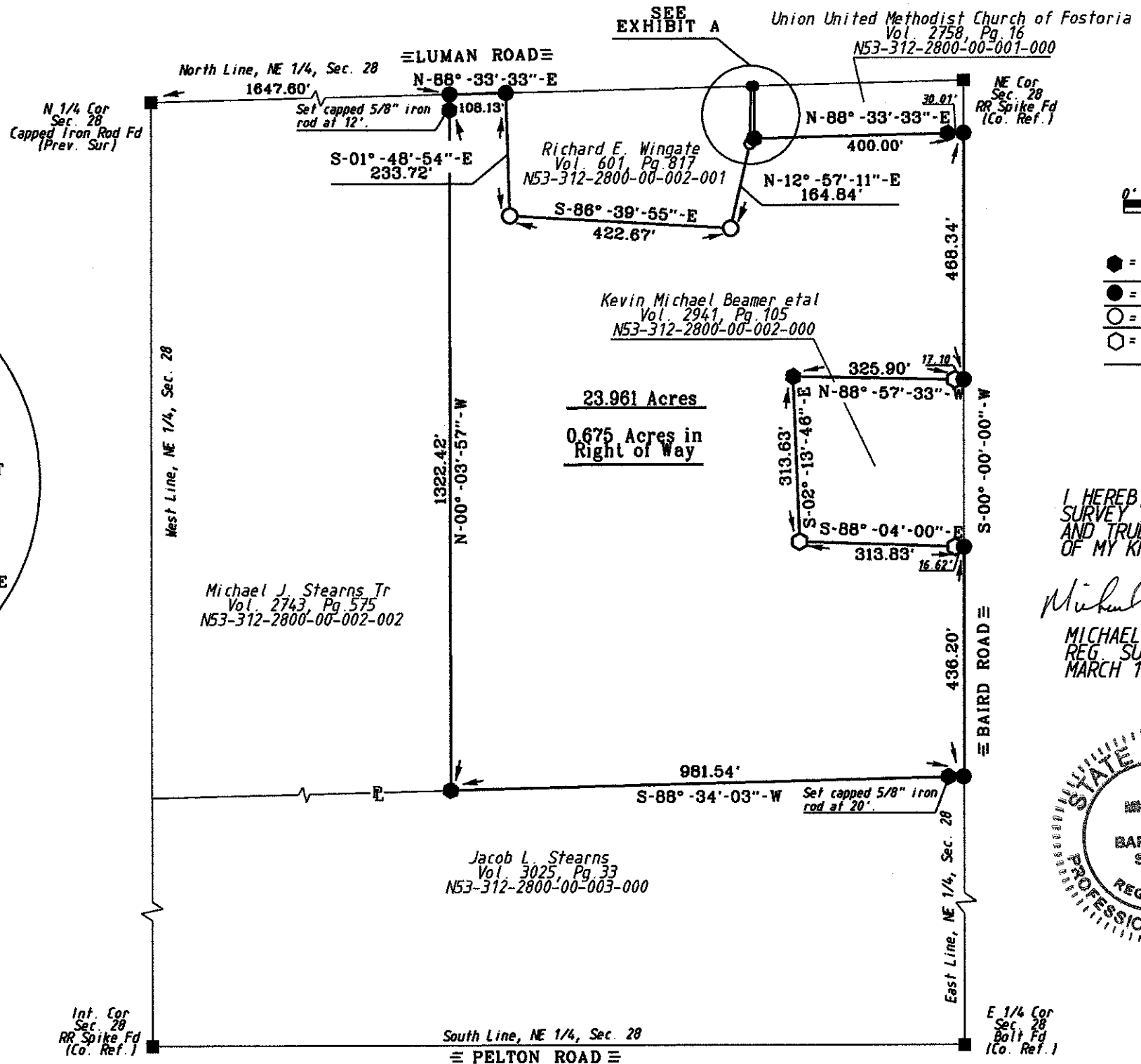

- LEGEND**
- = Capped 5/8 Inch Iron Rod Set
 - = P.K. Nail Set
 - = Iron Pipe Fd
 - = Capped Iron Pipe Fd

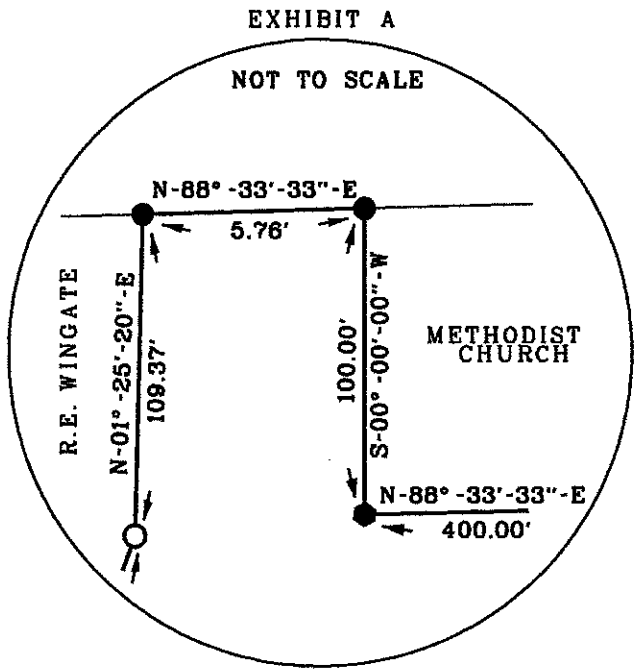

I HEREBY CERTIFY THIS SURVEY TO BE CORRECT AND TRUE TO THE BEST OF MY KNOWLEDGE.

Michael D. Barnhise
MICHAEL D. BARNHISEL
REG. SURVEYOR #S-7678
MARCH 16, 2011.

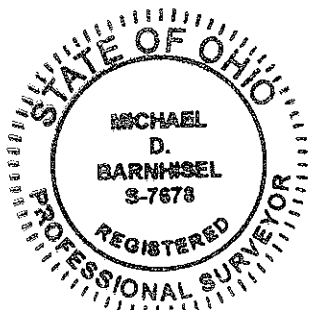

The bearings referred to herein are based upon an assumed meridian and are used only for the purpose of angular measurement.

(40' Record Right of Way for Luman Road and 60" for Baird Road as per Wood Co. Engineer's Office)

Perry
B
345