

Perry
B
449

SURVEY FOR: CHARLES R. BRESLER

SE. 1/4 SECTION 17
T-3-N, R-12-E
PERRY TOWNSHIP, WOOD CO., OHIO

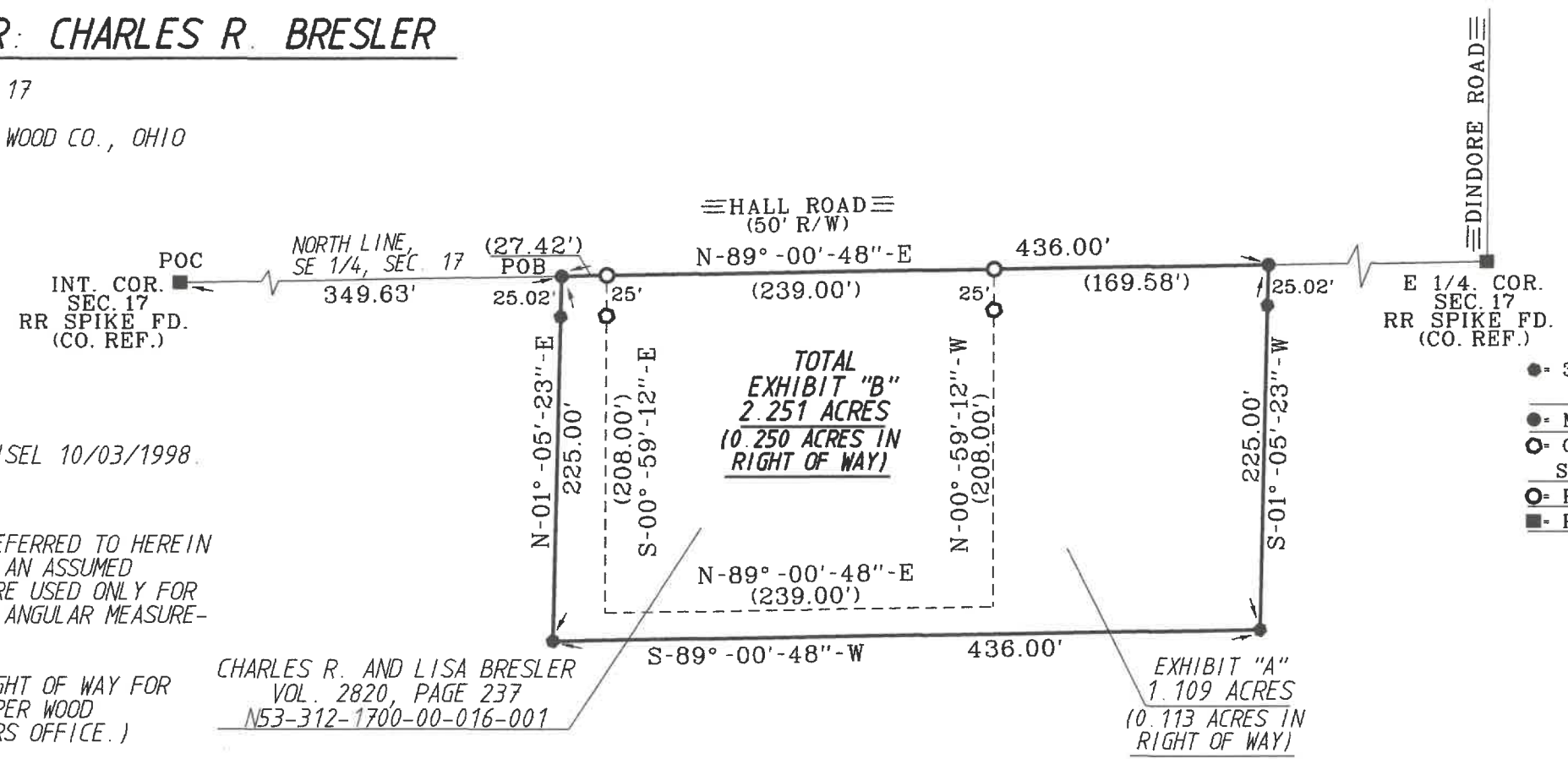

SURVEY REF:
MICHAEL BARNHISEL 10/03/1998.

THE BEARINGS REFERRED TO HEREIN ARE BASED UPON AN ASSUMED MERIDIAN AND ARE USED ONLY FOR THE PURPOSE OF ANGULAR MEASUREMENTS.

(50' RECORD RIGHT OF WAY FOR HALL ROAD, AS PER WOOD COUNTY ENGINEERS OFFICE.)

CHARLES R. AND LISA BRESLER
VOL. 2820, PAGE 237
N53-312-1700-00-016-001

CHARLES R. BRESLER
VOL. 2431, PAGE 705
N53-312-1700-00-016-000

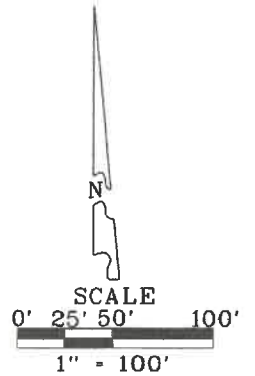

- LEGEND**
- - 30" X 5/8" CAPPED IRON ROD SET STAMPED "BARNHISEL S-7678"
 - - MAG NAIL SET
 - - CAPPED IRON ROD FOUND STAMPED "RLS S-7678"
 - - P.K. NAIL FOUND
 - - POINT FOUND AS DESCRIBED

I HEREBY CERTIFY THIS SURVEY TO BE CORRECT AND TRUE TO THE BEST OF MY KNOWLEDGE.

Michael D. Barnhisel
MICHAEL D. BARNHISEL
REG. SURVEYOR #S-7678
DATE: 05-15-2021



Perry
B
449