

PERRY 458

# Survey For RUPRIGHT

Part of the SW<sup>1</sup>/<sub>4</sub>, Section 15, T3N, R12E  
Perry Township, Wood County, Ohio

### LEGEND

- ⊙ Pipe Found
- I.P. Set
- ⬠ Mag Nail Found
- ⬢ Mag Nail Set
- △ Railroad Spike Found
- — — Centerline Right-Of-Way
- — — Existing Right-Of-Way Lines
- — — Section Line
- — — Proposed Boundary Lines
- — — Existing Parcel Lines

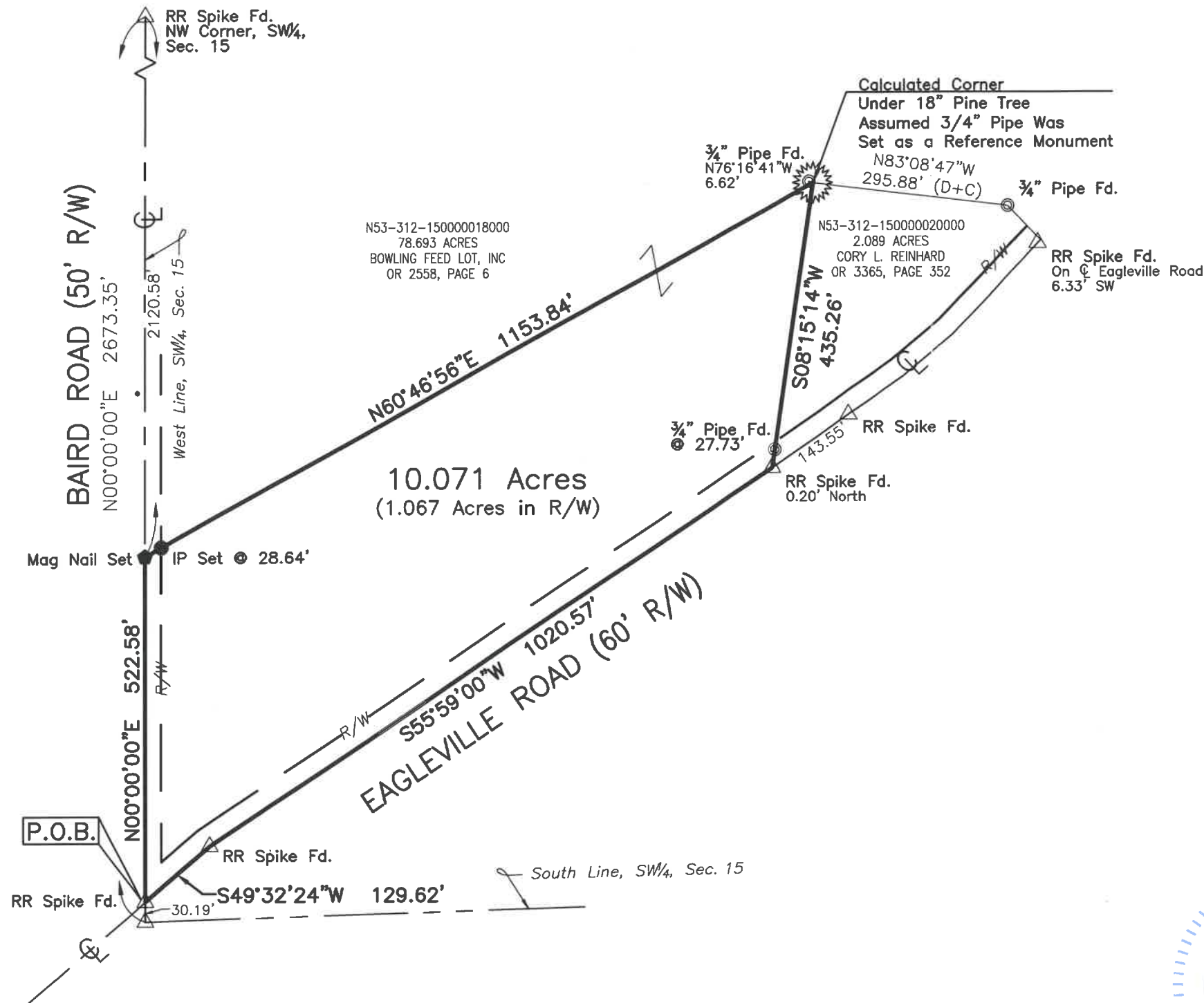

### GRAPHIC SCALE

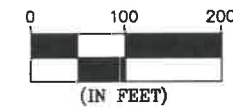

1 inch = 200 ft.

The Bearings On This Plat Are Based Upon An Assumed Meridian And Are Used Only For The Purpose Of Describing Angular Measurements

### Reference Survey:

Perry Township Survey File# 93, 121 & 328  
Deed Records as Shown

This plat is based upon an actual field survey made under my supervision on June 8, 2022.

IP Set = 5/8"x30" Rebar With Peterman Associates Cap.

Date: 6/23/22

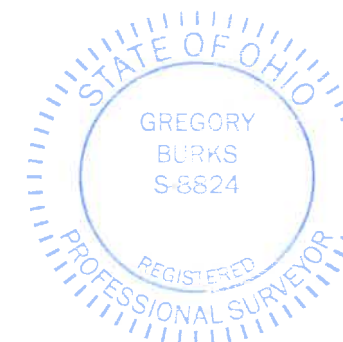

*Gregory G. Burks*  
 GREGORY G. BURKS, P.S. #8824  
 PETERMAN ASSOCIATES, INC.  
 3480 N. MAIN STREET  
 FINDLAY, OHIO 45840

Dwg. By: KC

Project No. 22-0295

PERRY 458