

312

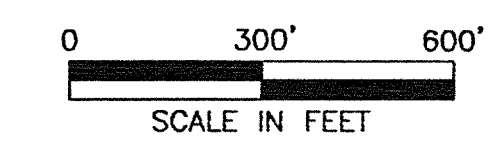
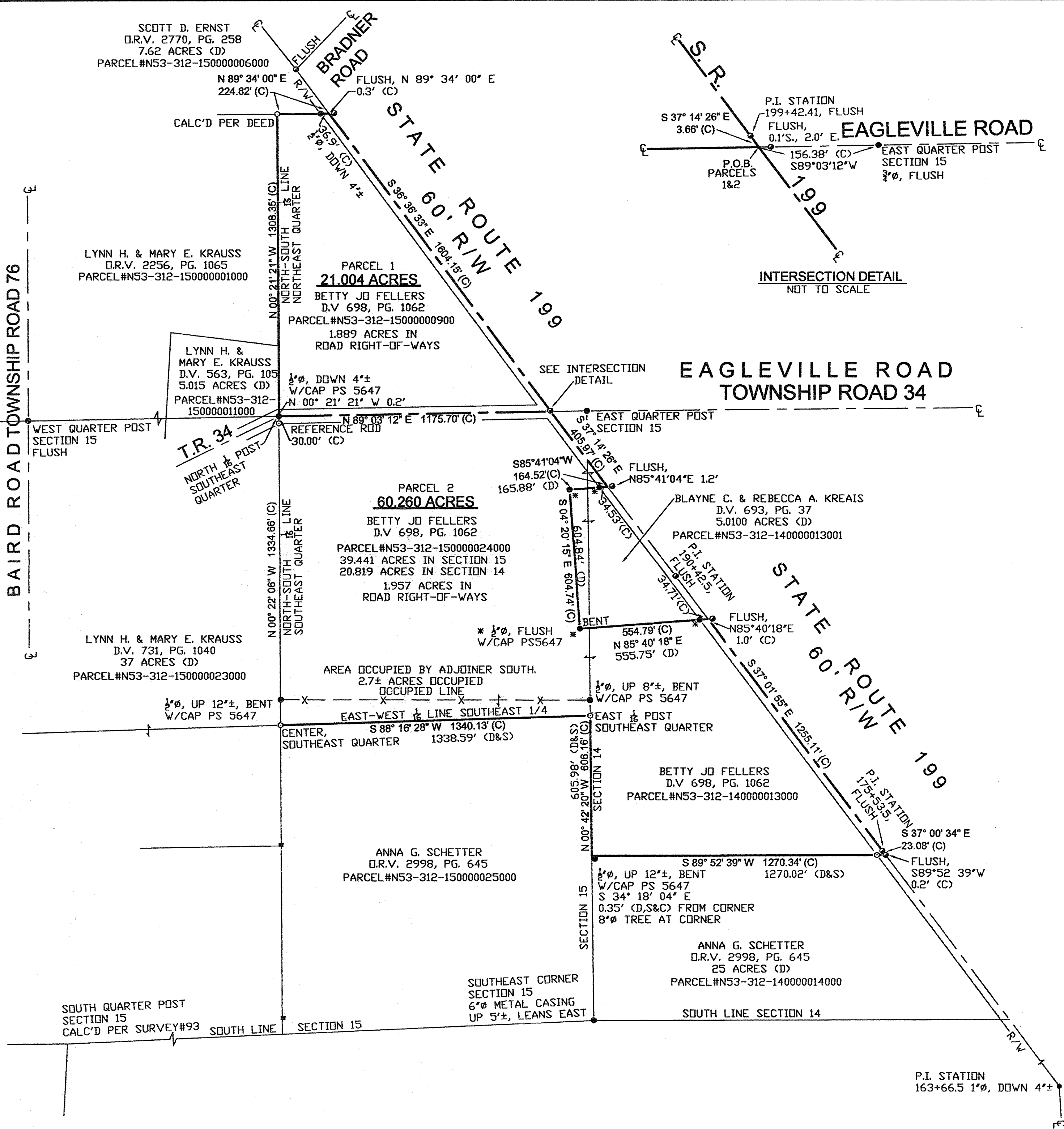

REFERENCES

- DEED VOLUME AND PAGE AS SHOWN
- WOOD COUNTY CORNERSTONE REFERENCES
- O.D.O.T. CENTERLINE REFERENCES
- I.C.H. 273 SECTION "B" PLANS
- PERRY TOWNSHIP SURVEYS #93, 188 & 194

LEGEND

SET	FOUND	DESCRIPTION
⊗	⊗	CONC. MONUMENT
⊕	⊕	RAILROAD SPIKE
⊙	⊙	NAIL
⊘	⊘	IRON ROD
⊚	⊚	DRILL HOLE
▲	▲	STONE
■	■	MONUMENT BOX
●	●	IRON PIPE
■	■	WOOD POST
(D)		DEED
(P)		PLAT
(M)		MEASURED
(S)		SURVEYED
(C)		CALCULATED
-		WIRE FENCE

NOTE:
ALL IRON ROD SET & FOUND (UNLESS NOTED) ARE 5/8" DIA. x 30" LENGTH WITH PERSONALIZED CAPS (HANK AND ASSOC.) DRIVEN FLUSH.

SURVEYOR'S STATEMENT

I HEREBY DECLARE THAT THE ABOVE PARCEL WAS SURVEYED DURING JANUARY-FEBRUARY, 2011. PROPERTY LINES SHOWN ARE LOCATED FROM DEEDS ON RECORD AND ARE DEED LINES. BEARINGS ARE ASSUMED FOR ANGULAR MEASUREMENT ONLY. ALL INFORMATION SHOWN IS TRUE AND CORRECT TO THE BEST OF MY KNOWLEDGE AND BELIEF (PER CHAPTER 4733-37 OF THE OHIO ADMINISTRATIVE CODE).

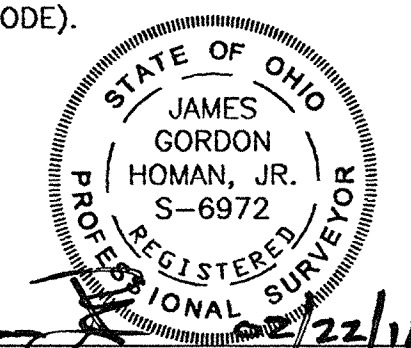

James G. Homan, Jr.
JAMES G. HOMAN, JR., P.S. # 6972
DATE: 2/22/11

REVISIONS:	
CHECKED BY:	JGH
DRAWN BY:	JGH
DATE:	02-15-11
SCALE:	1" = 300'
SURVEY FOR: FELLERS ESTATE	
LOCATED IN THE NORTHEAST & SOUTHEAST QUARTERS OF SECTION 15 AND THE SOUTHWEST QUARTER OF SECTION 14, PERRY TOWNSHIP, TOWNSHIP-3-NORTH, RANGE-12-EAST, WOOD COUNTY, OHIO.	
JOB NO.:	20101,146
ENGINEERING WASHINGTON STREET 137 SOUTH TIFIN, OHIO 44883 PHONE: (419) 447-4300 FAX: (419) 447-2076	
HANK AND ASSOCIATES, INC.	