

Perry  
A  
312

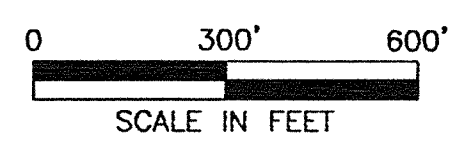
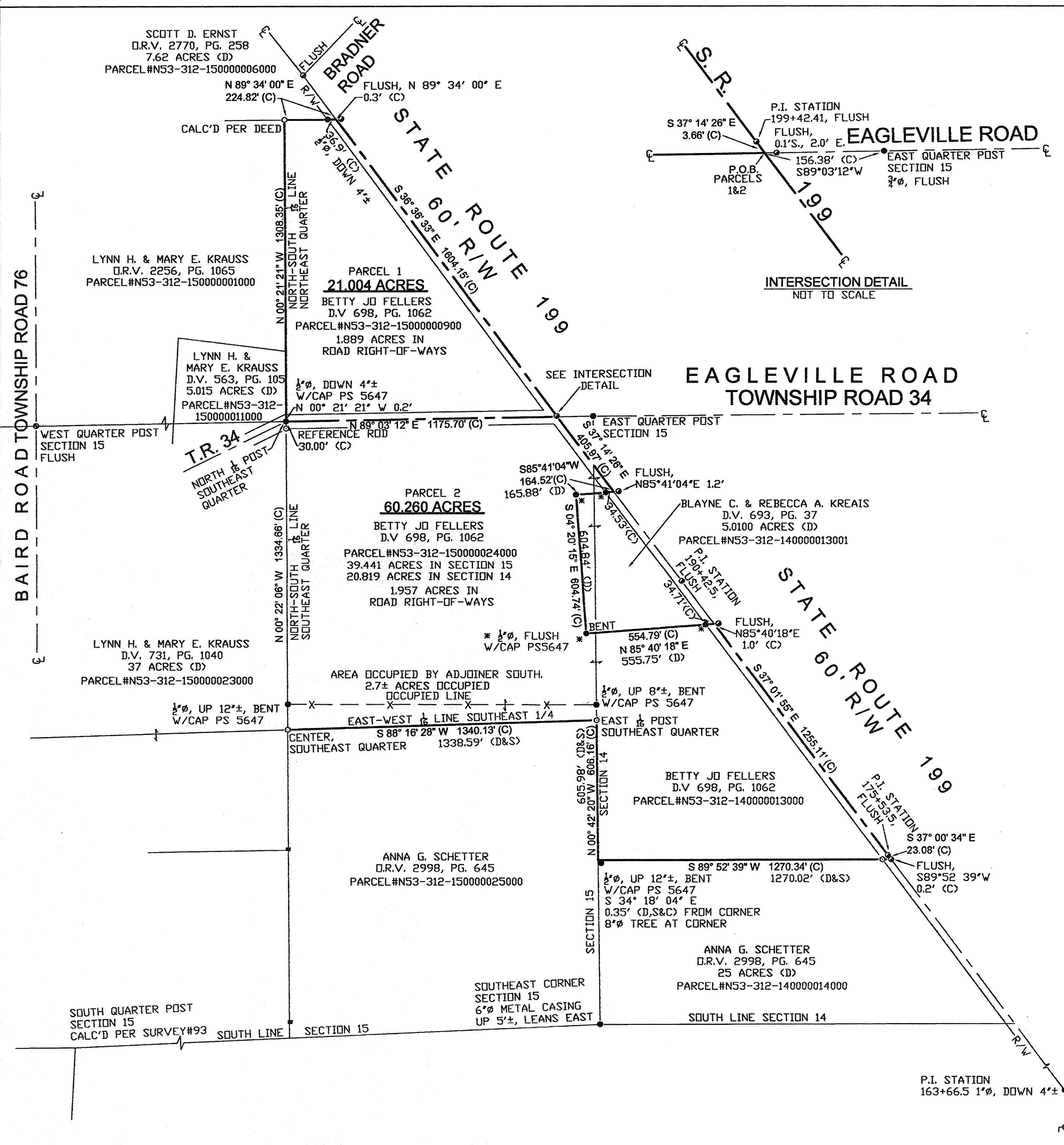

- REFERENCES**
- DEED VOLUME AND PAGE AS SHOWN
  - WOOD COUNTY CORNERSTONE REFERENCES
  - O.D.O.T. CENTERLINE REFERENCES
  - I.C.H. 273 SECTION "B" PLANS
  - PERRY TOWNSHIP SURVEYS #93, 188 & 194

**LEGEND**

SET	FOUND	DESCRIPTION
⊗	⊗	CONC. MONUMENT
⊕	⊕	RAILROAD SPIKE
⊙	⊙	NAIL
⊘	⊘	IRON ROD
⊚	⊚	DRILL HOLE
⊛	⊛	STONE
⊜	⊜	MONUMENT BOX
⊝	⊝	IRON PIPE
⊞	⊞	WOOD POST
(D)	(D)	DEED
(P)	(P)	PLAT
(M)	(M)	MEASURED
(S)	(S)	SURVEYED
(C)	(C)	CALCULATED
*—*	*—*	WIRE FENCE

**NOTE:**  
ALL IRON ROD SET & FOUND (UNLESS NOTED) ARE 5/8" DIA. x 30" LENGTH WITH PERSONALIZED CAPS (HANK AND ASSOC.) DRIVEN FLUSH.

**SURVEYOR'S STATEMENT**

I HEREBY DECLARE THAT THE ABOVE PARCEL WAS SURVEYED DURING JANUARY-FEBRUARY, 2011. PROPERTY LINES SHOWN ARE LOCATED FROM DEEDS ON RECORD AND ARE DEED LINES. BEARINGS ARE ASSUMED FOR ANGULAR MEASUREMENT ONLY. ALL INFORMATION SHOWN IS TRUE AND CORRECT TO THE BEST OF MY KNOWLEDGE AND BELIEF (PER CHAPTER 4733-37 OF THE OHIO ADMINISTRATIVE CODE).

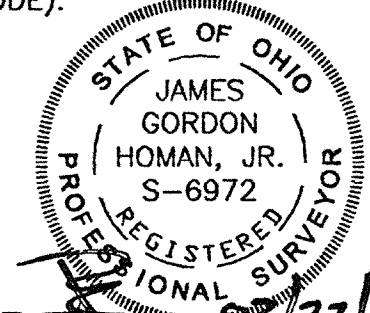

JAMES G. HOMAN, JR., P.S. #6972  
DATE: 2/23/11

JOB NO. 20101.146	REVISIONS:	
	CHECKED BY:	JGH
DATE: 02-15-11	DRAWN BY:	JGH
	SCALE 1" = 300'	
<p><b>SURVEY FOR: FELLERS ESTATE</b> LOCATED IN THE NORTHEAST &amp; SOUTHEAST QUARTERS OF SECTION 15 AND THE SOUTHWEST QUARTER OF SECTION 14, PERRY TOWNSHIP, TOWNSHIP-3-NORTH, RANGE-12-EAST, WOOD COUNTY, OHIO.</p>		
<p><b>HANK AND ASSOCIATES, INC.</b> ENGINEERING SURVEYING 137 SOUTH WASHINGTON STREET Tiffin, Ohio 44883 PHONE: (419) 447-4300 FAX: (419) 447-2076</p>		