

400  
PERRY

# LAND SURVEYING SERVICE

7 GARY LANE  
TIFFIN, OHIO 44883

CLARENCE L. BISH  
REGISTERED SURVEYOR #3377

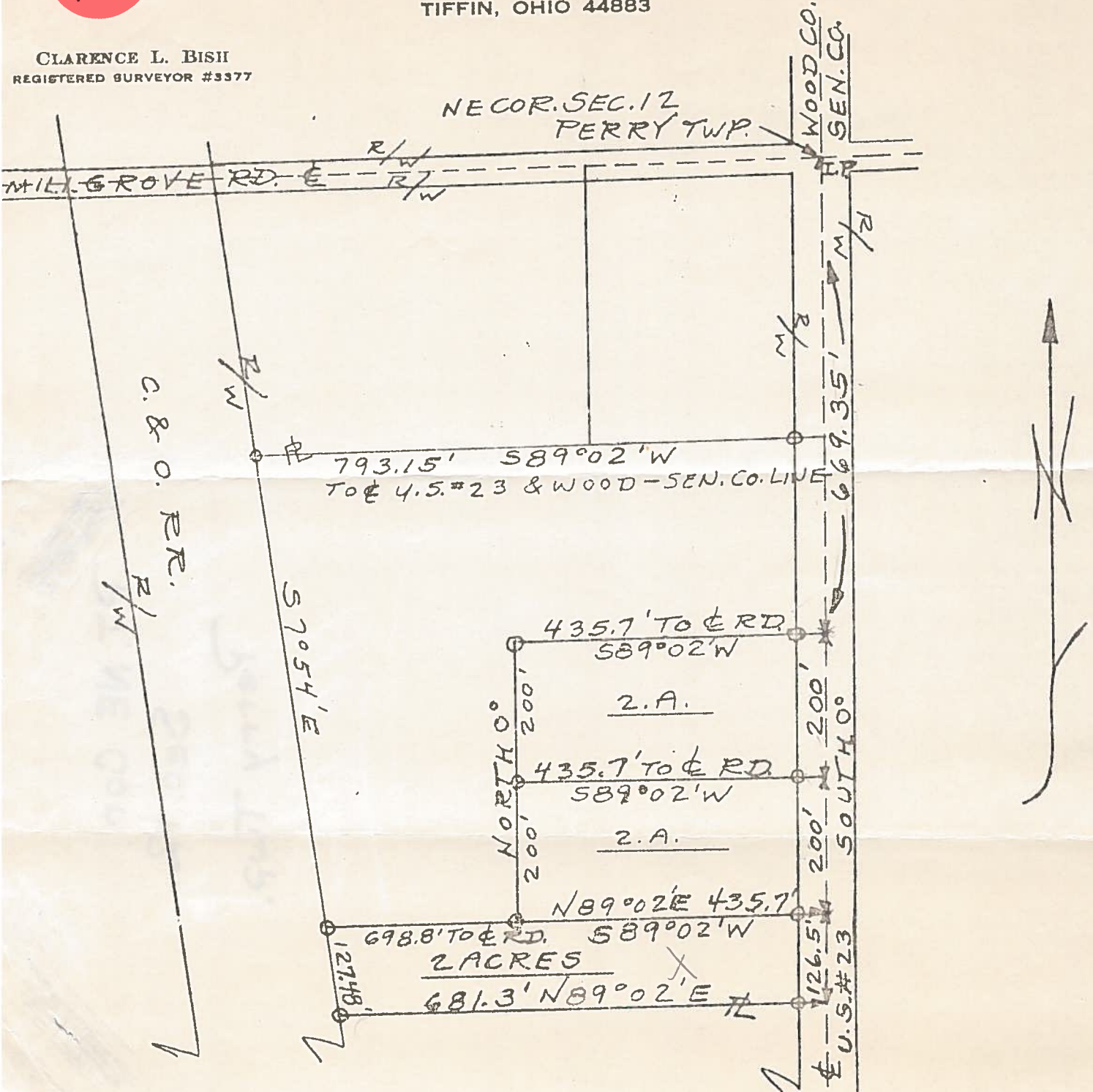

SURVEYS IN THE NE 1/4 OF SEC. 12, PERRY TWP., WOOD CO., OHIO.  
I CERTIFY THIS SURVEY WAS MADE IN JUNE, 1972.

SIGNED Clarence L. Bish REG. SUR. # 3377.

= PIPE

SCALE 1" = 200'

JUNE 7, 1972

400  
PERRY