

SURVEY FOR  
Lelia C. Manecke Estate  
80.709 Acres

418  
PERRY

# West Millgrove Road

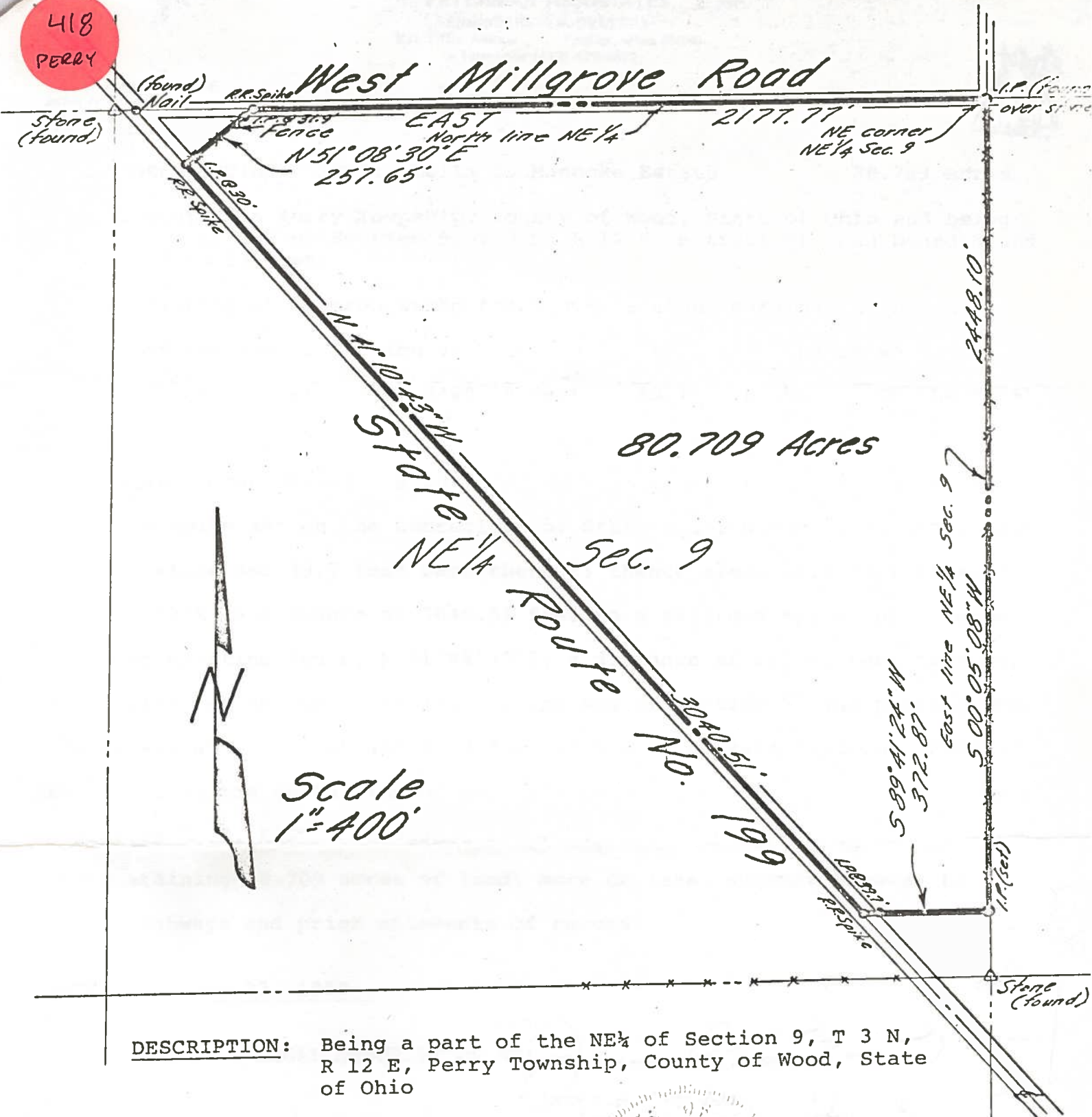

**DESCRIPTION:** Being a part of the NE 1/4 of Section 9, T 3 N, R 12 E, Perry Township, County of Wood, State of Ohio

**DATE** January 22, 1980

**SURVEY & PLAT BY**

*James A. Hoover*  
 James A. Hoover  
 Registered Surveyor, #5474  
 Peterman Associates, Inc.  
 831 Tiffin Avenue  
 Findlay, Ohio 45840

Job #11300

418  
PERRY