

Reg  
A  
456

# SURVEY FOR: JAMES A. LEWIS

SE. 1/4 SECTION 08  
T-3-N, R-12-E  
PERRY TOWNSHIP, WOOD CO., OHIO

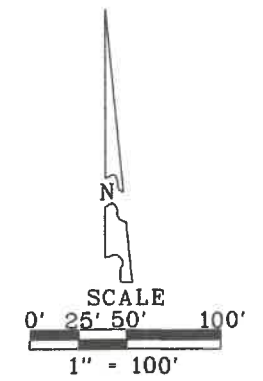
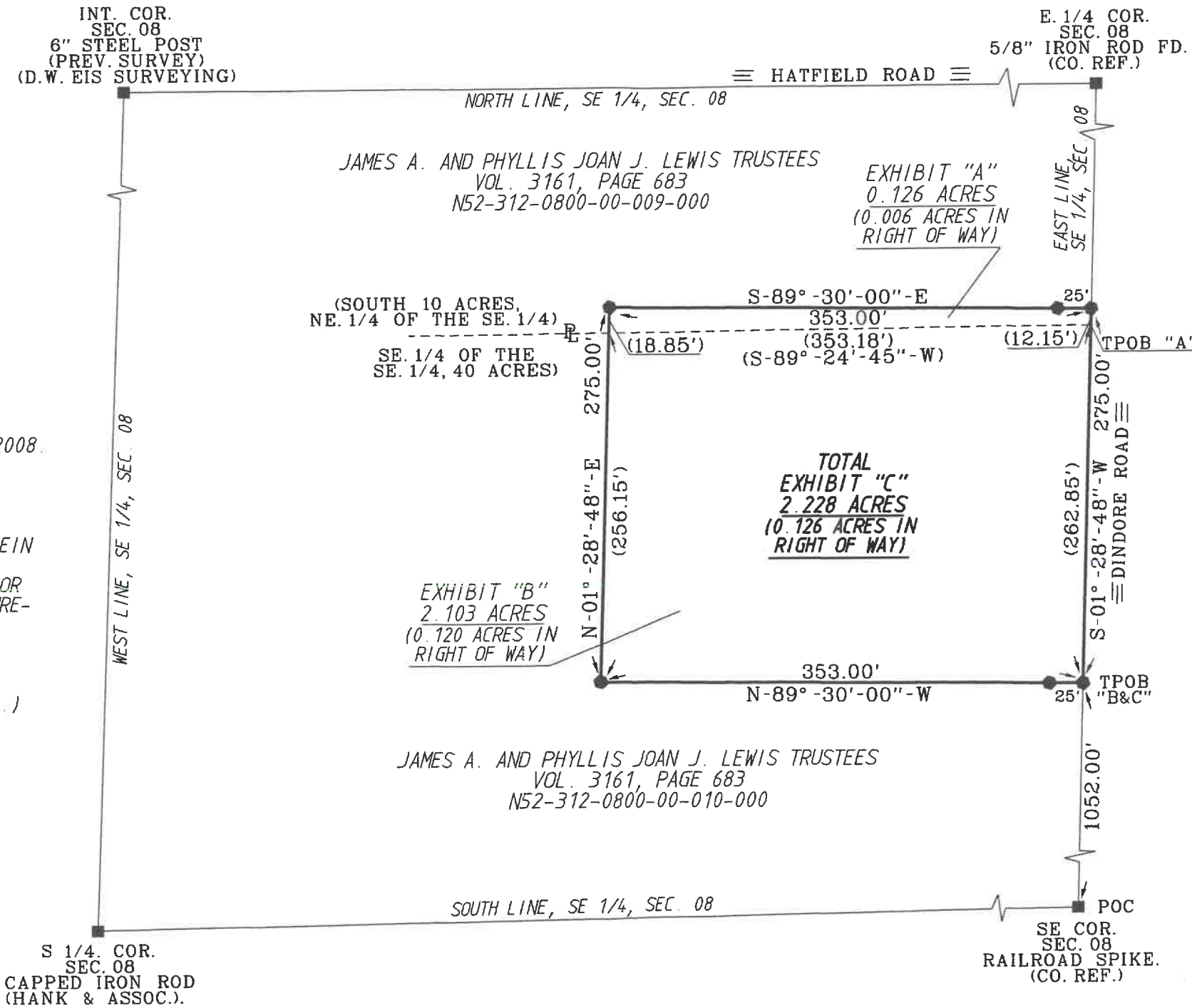

- LEGEND**
- - 30" X 5/8" CAPPED IRON ROD SET STAMPED "BARNHISEL S-7678"
  - - POINT FOUND AS DESCRIBED

SURVEY REF.  
D.W. EIS SURVEYING. 01/21/2008.  
HANK AND ASSOS. 10/08/1998.

THE BEARINGS REFERRED TO HEREIN ARE BASED UPON AN ASSUMED MERIDIAN AND ARE USED ONLY FOR THE PURPOSE OF ANGULAR MEASUREMENTS.

(40' RECORD RIGHT OF WAY FOR DINDORE ROAD AS PER WOOD COUNTY ENGINEERS OFFICE.)

I HEREBY CERTIFY THIS SURVEY TO BE CORRECT AND TRUE TO THE BEST OF MY KNOWLEDGE.

*Michael D. Barnhise*  
MICHAEL D. BARNHISEL  
REG. SURVEYOR #S-7678  
DATE: 08-24-2022



Reg  
A  
456