

Ary
B
303

SURVEY FOR: MARK MARECHES

SE. 1/4 SECTION 5
NE. 1/4 SECTION 8
T-3-N, R-12-E
PERRY TOWNSHIP, WOOD CO., OHIO

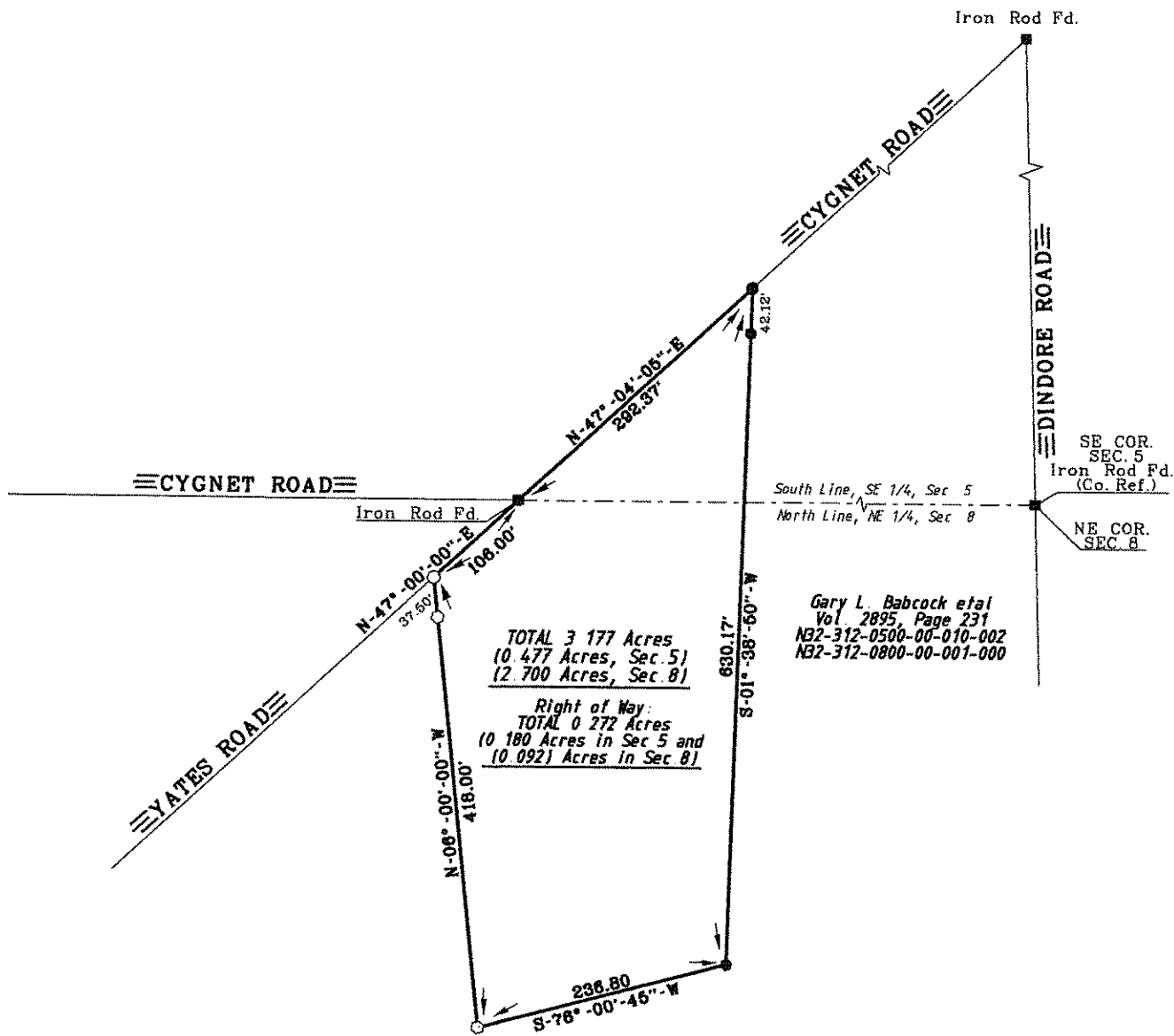

Gary L. Babcock et al
Vol. 2895, Page 231
NB2-312-0500-00-010-002
NB2-312-0800-00-001-000

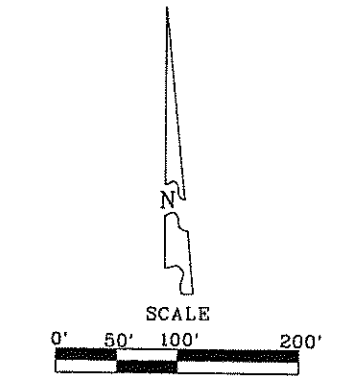

LEGEND

- - Capped 5/8" Iron Rod Set
- - Iron Rod Found
- - P.K. Nail Set
- - Mag Nail Found

I HEREBY CERTIFY THIS SURVEY TO BE CORRECT AND TRUE TO THE BEST OF MY KNOWLEDGE.

Michael D. Barnhisel
MICHAEL D. BARNHISEL
REG. SURVEYOR #S-7678
NOVEMBER 15, 2012.



The bearings referred to herein are based upon an assumed meridian and are used only for the purpose of angular measurement

(60' Record Right of Way as per Wood Co., Engineer's Office)

Ary
B
303