

Perry
B
362

SURVEY FOR: MARK MARECHES

SE 1/4 SECTION 5
NE 1/4 SECTION 8
T-3-N, R-12-E
PERRY TOWNSHIP, WOOD CO., OHIO

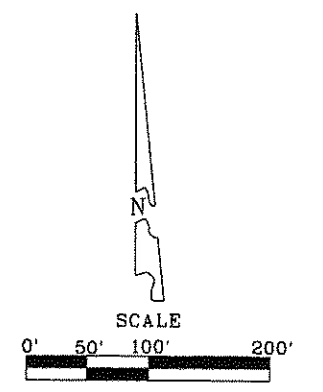
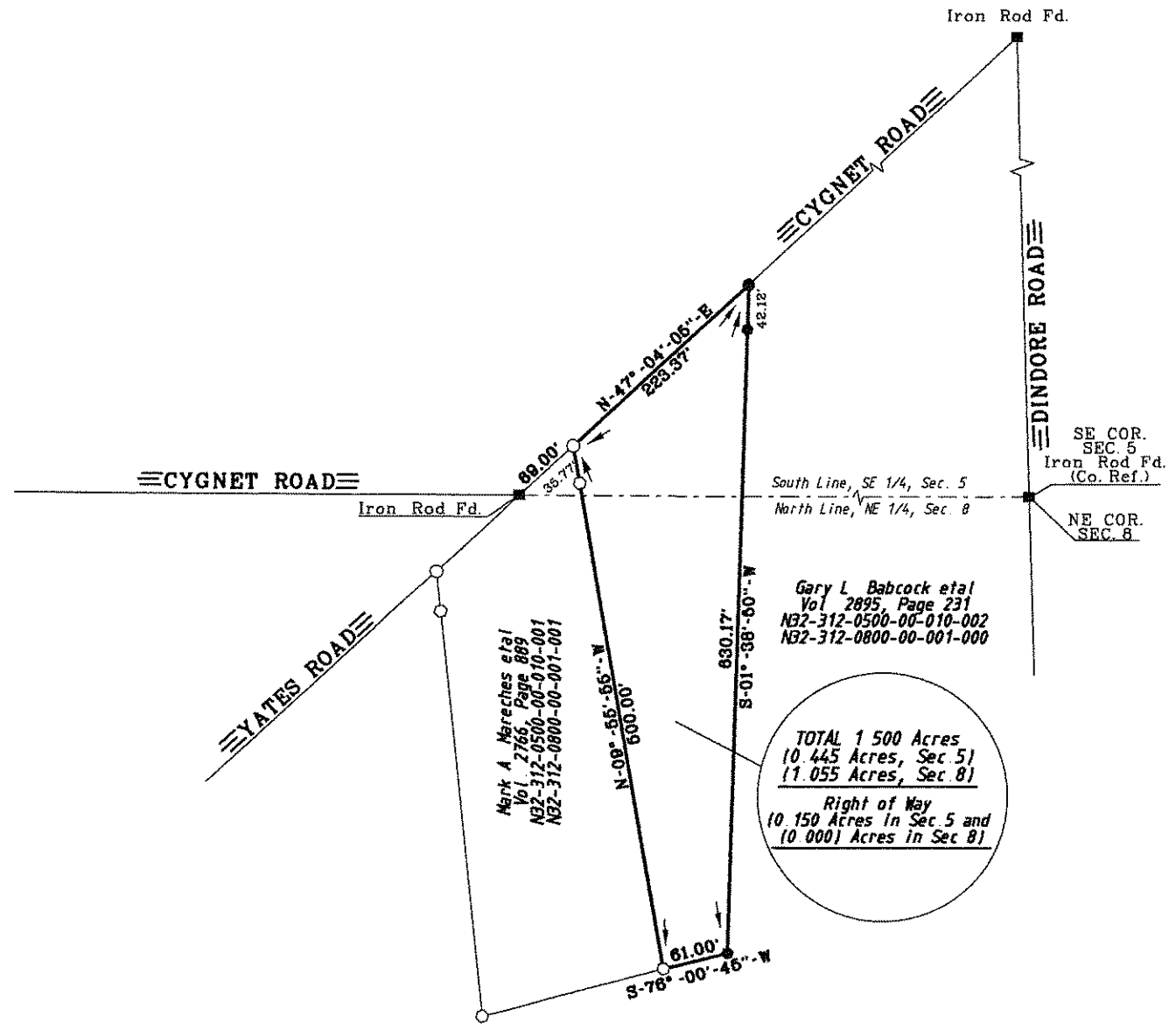

- LEGEND**
- - Capped 5/8" Iron Rod Set
 - - Iron Rod Found
 - - P.K. Nail Set
 - - Mag Nail Found

I HEREBY CERTIFY THIS SURVEY TO BE CORRECT AND TRUE TO THE BEST OF MY KNOWLEDGE.

Michael D. Barnhise
MICHAEL D. BARNHISEL
REG. SURVEYOR #S-7678
NOVEMBER 15, 2012.



The bearings referred to herein are based upon an assumed meridian and are used only for the purpose of angular measurement

(60' Record Right of Way as per Wood Co., Engineer's Office)

TOTAL 1.500 Acres
(0.445 Acres, Sec. 5)
(1.055 Acres, Sec. 8)

Right of Way
(0.150 Acres in Sec. 5 and
(0.000) Acres in Sec. 8)

Perry
B
362