

SURVEY

in

N.E. 1, Sec. 6, T 3 N-R 12 E, Perry Twp.
Wood Co. Ohio

405
PERRY

Control point found at point shown thus Δ
Iron pipe set at points shown thus \odot

Surveyed by H. M. ...
Mar. 1973 Reg. Sur. 890
Center of pavement
N. Line Sec. 6 - Jerry City Rd.

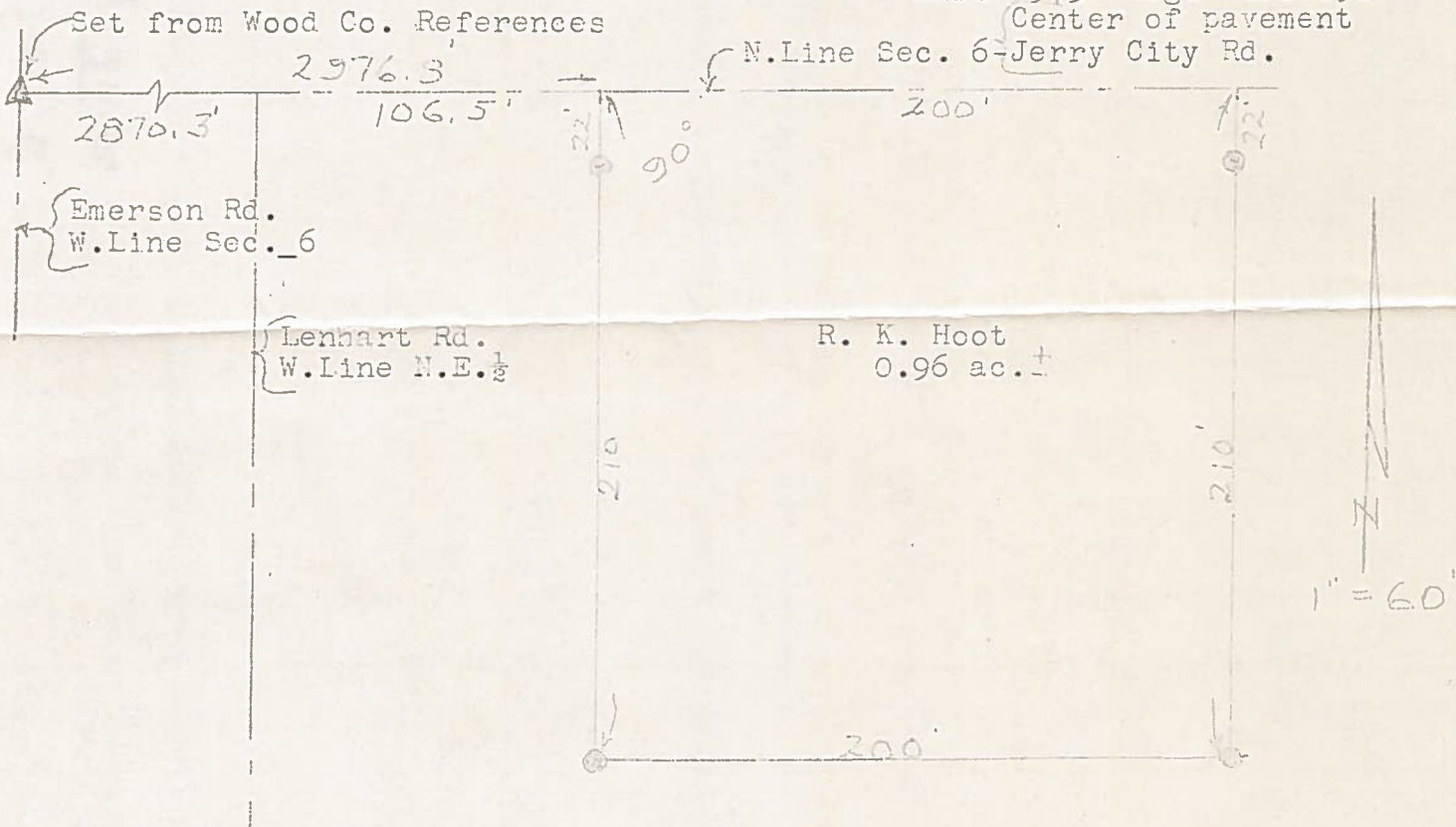

A parcel of land located in the North East 1/4 of Section 6, T 3 N-R 12 E, Perry Township, Wood County, Ohio and described as follows; beginning at a point on the North Line of the said Section 6 a distance of 2976.8 feet east of the North West Corner of the said Section 6; thence continuing east along the said North Line a distance of 200 feet; thence south at right angles a distance of 210 feet; thence west parallel to the said North Line a distance of 200 feet; thence north parallel to the opposite side a distance of 210 feet to the place of beginning and containing 0.96 acres of land more or less but subject to easement for legal highways.

405
PERRY