

Perry
A
365

SURVEY FOR: RAYMOND HOOT

NE 1/4, SECTION 06
T-3-N, R-12-E
PERRY TOWNSHIP, WOOD CO., OHIO

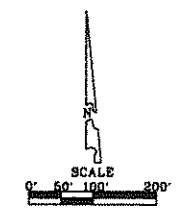
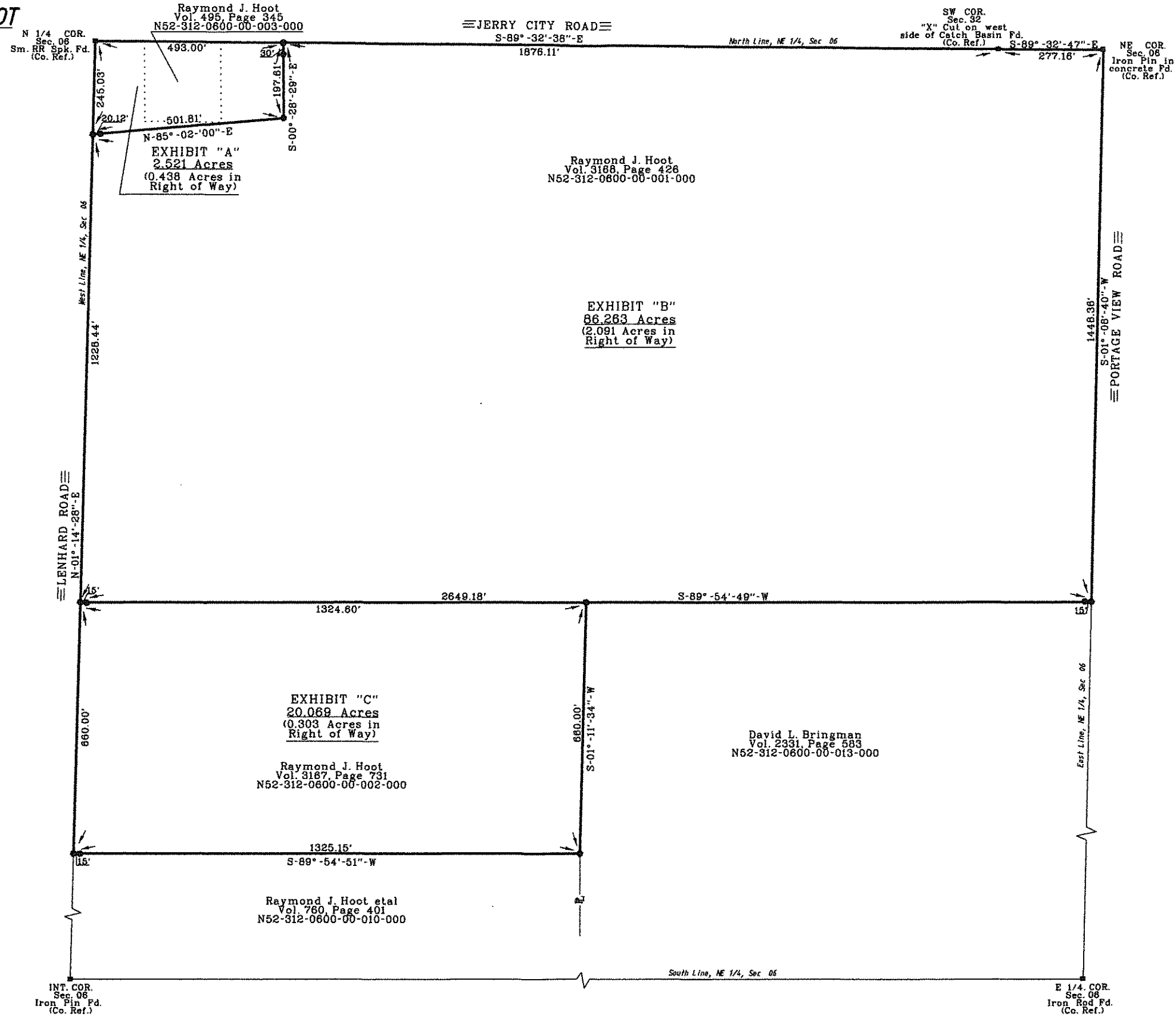

- LEGEND
- 5/8 Inch Capped Iron Rod Set "BARNHISEL S-7678"
 - P.K. Nail Set

I HEREBY CERTIFY THIS SURVEY TO BE CORRECT AND TRUE TO THE BEST OF MY KNOWLEDGE.

Michael D. Barnhise

MICHAEL D. BARNHISEL
REG. SURVEYOR #S-7678
DATE: 8-18-13

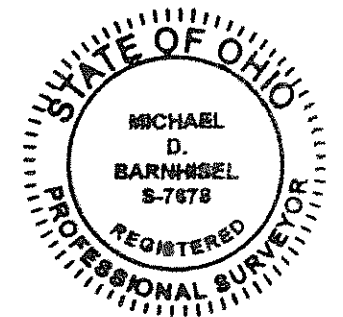

The bearings referred to herein are based upon an assumed meridian and are used only for the purpose of angular measurement

(40' Record Right of Way for Lenhard Road and Portage View Road and 60' for Jerry City Road as per Wood County Engineer's Office)

Perry
A
365