

**SURVEY FOR: MARK MARECHES**

SE 1/4 SECTION 5  
 NE 1/4 SECTION 8  
 T-3-N, R-12-E  
 PERRY TOWNSHIP, WOOD CO., OHIO

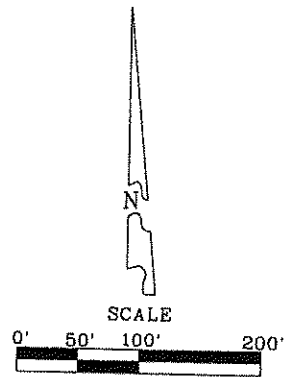
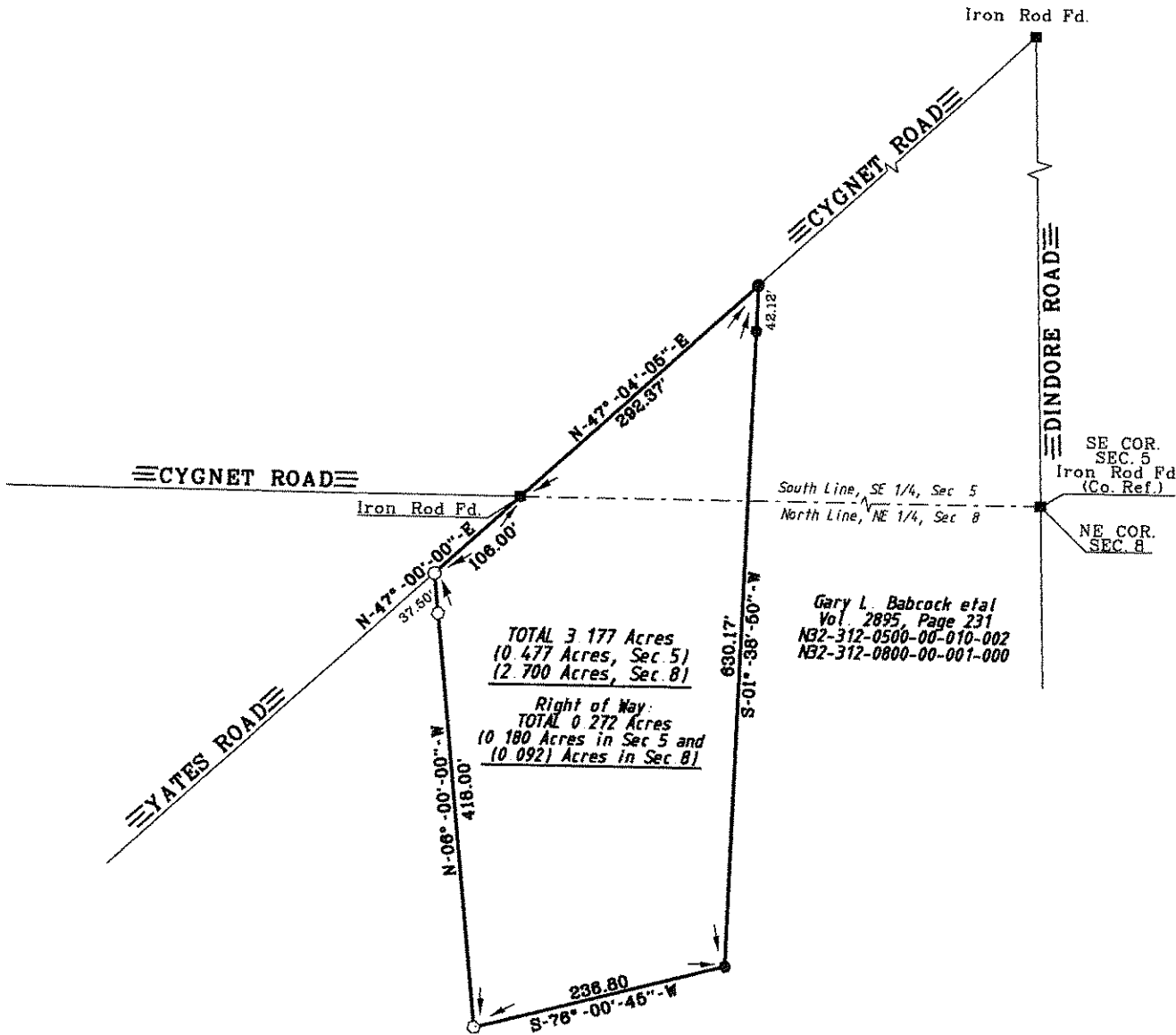

- LEGEND**
- - Capped 5/8" Iron Rod Set
  - - Iron Rod Found
  - - P.K. Nail Set
  - - Mag Nail Found

I HEREBY CERTIFY THIS SURVEY TO BE CORRECT AND TRUE TO THE BEST OF MY KNOWLEDGE.

*Michael D. Barnhisel*  
 MICHAEL D. BARNHISEL  
 REG. SURVEYOR #S-7678  
 NOVEMBER 15, 2012.

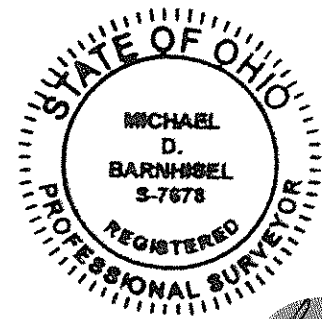

The bearings referred to herein are based upon an assumed meridian and are used only for the purpose of angular measurement.

160' Record Right of Way as per Wood Co., Engineer's Office)

