

406  
PERRY

in  
N.W.  $\frac{1}{4}$ , Sec. 4, T 3 N-R 12 E, Perry Township  
Wood Co. O.

Control points found at points shown thus  $\triangle$   
Iron pipe set at points shown thus  $\circ$

Robert Kelley-Grantor

Surveyed by H. W. [unclear]  
April 1973 Reg. Sur. 890

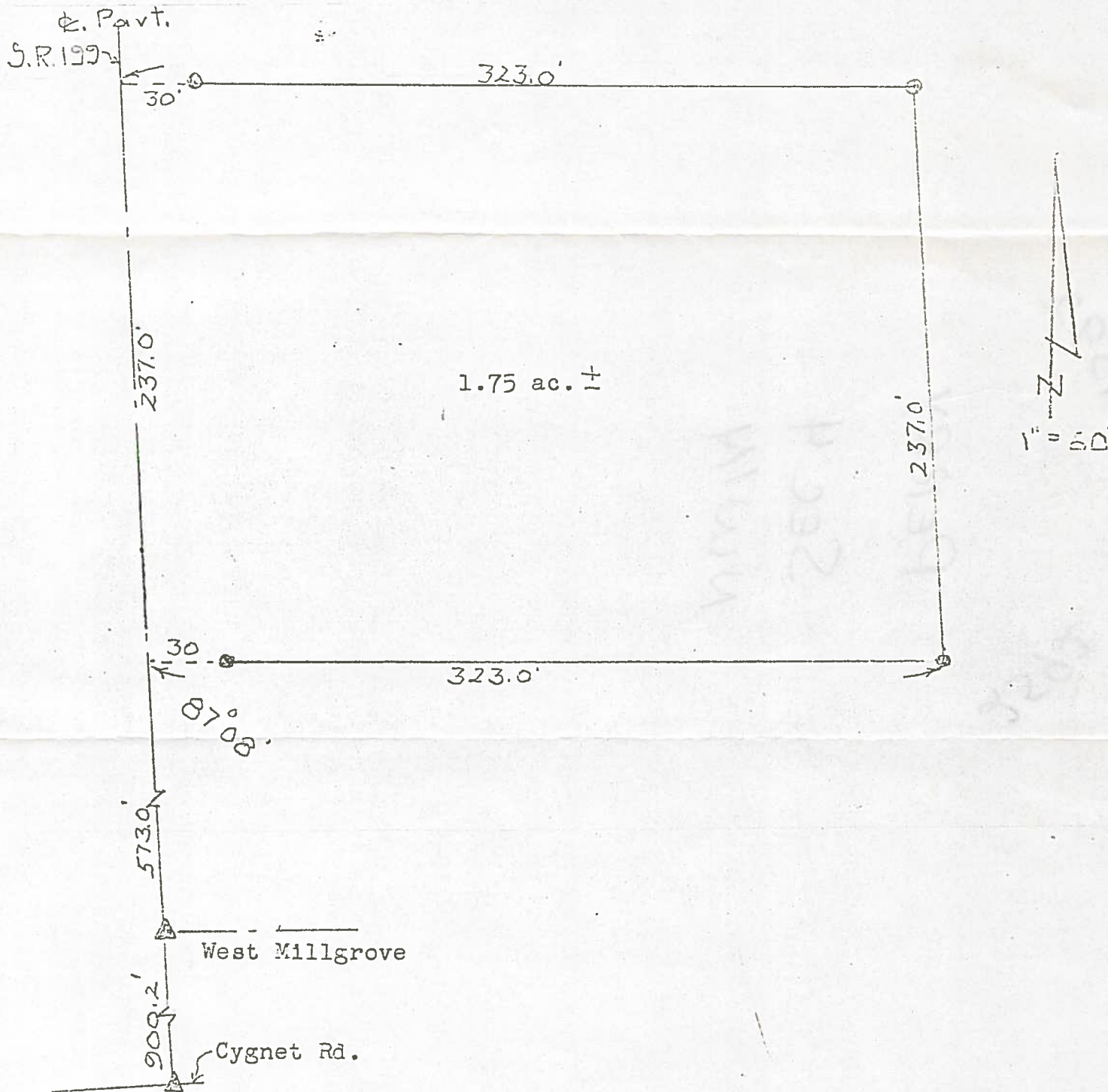

A parcel of land located in the North West  $\frac{1}{4}$  of Section 4, T 4-N- R 12 E, Perry Township, Wood County, Ohio and described as follows; beginning at a point on the center line of State Route 199, said point being a distance of 1473.2 feet northerly of the intersection of the said center line and the center line of the Cygnet Road; thence easterly on a line forming an angle of 87 08 with the preceding course a distance of 323.0 feet; thence northerly parallel to the center line of the said S.R. 199 a distance of 237.0 feet; thence westerly parallel to the opposite side of this parcel a distance of 323.0 feet to the center line of the said S.R. 199; thence southerly along the said center line a distance of 237.0 feet to the place of beginning and containing 1.75 acres of land more or less but subject to easement for legal highways.

406  
PERRY