

PERRY 430

SURVEY FOR - JOHN BINGLE

0 3/4" Ø PERSONALIZED IRON PIPE SET
PT. S²
SEC. 1
T. 3 N., R. 12 E.
TWP.: PERRY
COUNTY: WOOD
OHIO.

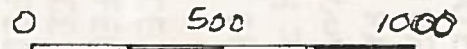

SCALE: 1 INCH = 500 FT.

DEED REF.: VOL. 541, PG. 759

ASSUMED NORTH

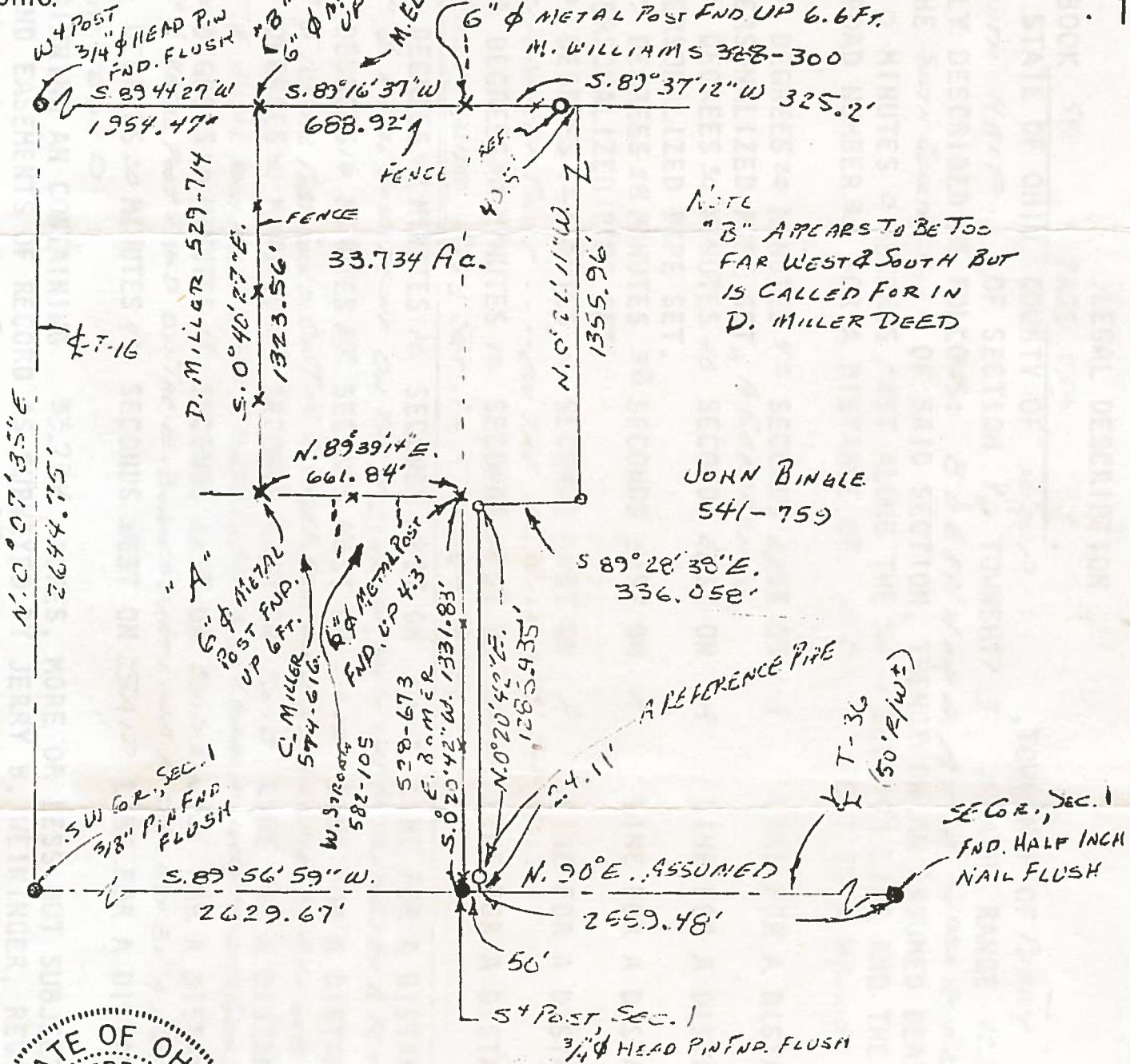

NOTE
"B" APPEARS TO BE TOO FAR WEST & SOUTH BUT IS CALLED FOR IN D. MILLER DEED



I Hereby Certify The Above Plat To Be True & Correct According To A Survey.
Madein JANUARY 15, 1986
Ohio Registered Surveyor No. 5647.
By Jerry B. Weinger
JERRY B. WEININ

PERRY 430