

Northwood
A
200

BOUNDARY SURVEY

BEING LOT 2, OF
NORTHWOOD COMMERCE PARK, PLAT II,
PLAT VOLUME 22, PAGE 71,
IN THE STATE OF OHIO, COUNTY OF WOOD
AND CITY OF NORTHWOOD

FOR: LORCON MANAGEMENT, LLC

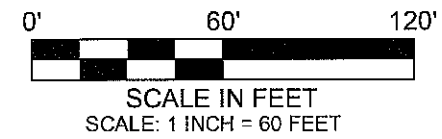
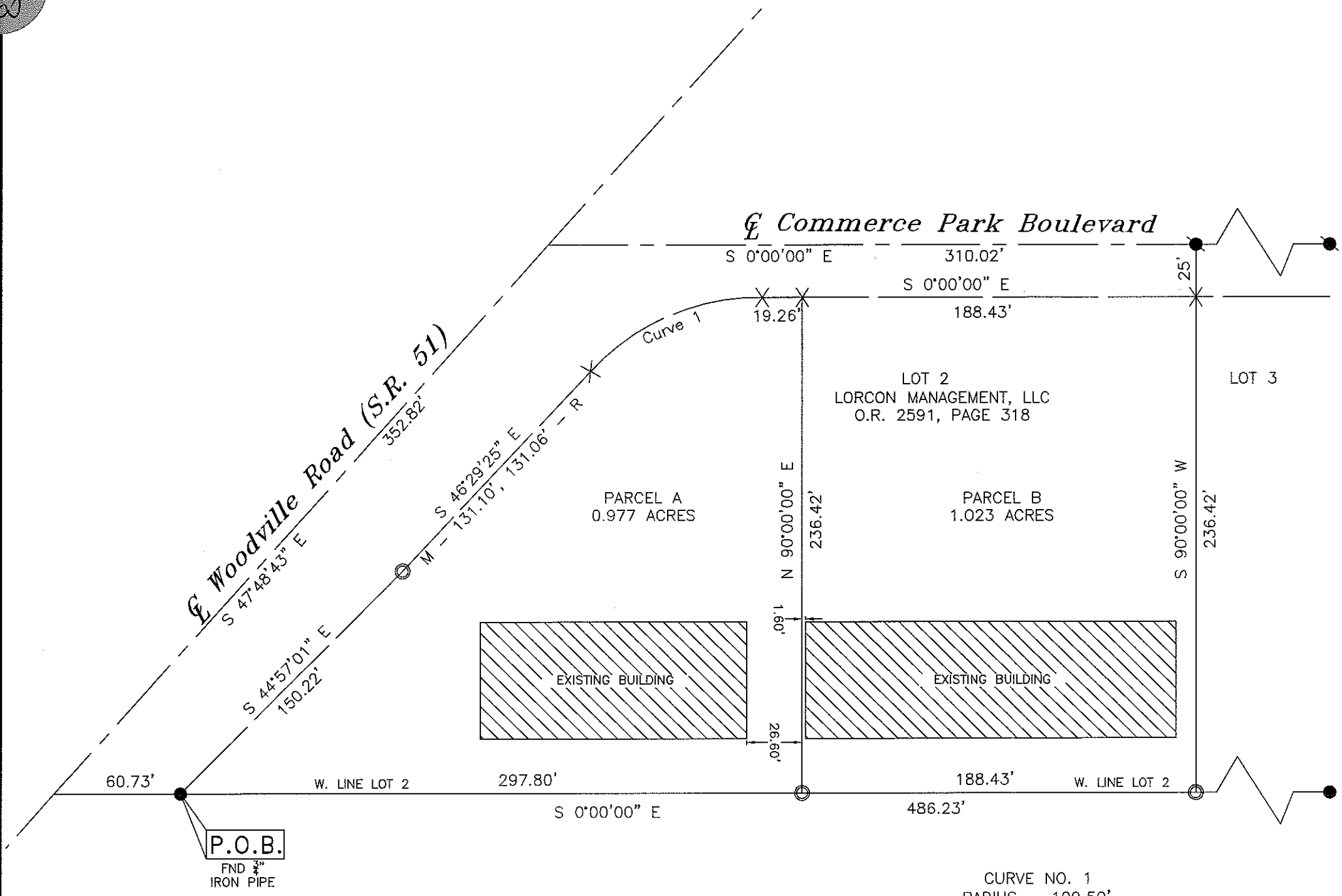

- LEGEND**
- FOUND IRON PIN
 - FOUND PK NAIL
 - ⊙ SET 5/8" X 30" REBAR W/ I.D. CAP 'RJL 8029'
 - X SET "X" CUT

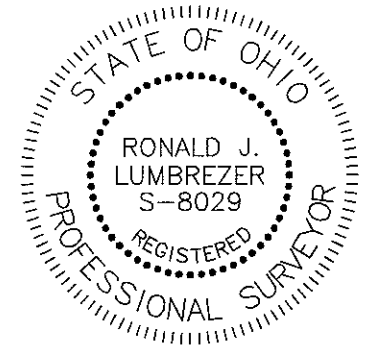

BASIS OF BEARINGS:
THE BEARINGS SHOWN HEREON ARE BASED ON AN ASSUMED BEARING AND ARE FOR THE SOLE PURPOSE OF SHOWING ANGULAR MEASUREMENT.

CERTIFICATION:
I HEREBY CERTIFY THAT THIS SURVEY SHOWN ON THE ATTACHED PLAT WAS PREPARED FROM AN ON THE GROUND SURVEY MADE UNDER MY SUPERVISION AND THAT IT AND THE INFORMATION, COURSES AND DISTANCES AS SHOWN ARE CORRECT TO THE BEST OF MY KNOWLEDGE.

RJ Lumbrezer 08/18/2011
RONALD J. LUMBREZER, P.S. DATE
OHIO PROFESSIONAL SURVEYOR NO. 8029

APPROVED PER THE
CITY OF NORTHWOOD
REQUIREMENTS
FELLER, FINCH & ASSOC, INC.
DRK 9/14/11

APPROVED BY THE NORTHWOOD
PLANNING COMMISSION
NO PLAT REQUIRED.
AUTHORIZED REPRESENTATIVE:
[Signature]
DATE 9-15-11

CURVE NO. 1
RADIUS - 109.50'
LENGTH - 91.38'-R, 91.87'-M
CHORD DIST. - 88.75'-R, 89.20'-M
CHORD BEARING - S 23°54'22" E-R
CHORD BEARING - S 23°14'43" E-M

DRAWN BY:	RJL	DATE:	08/18/2011
REV.:		REV.:	
DWG. NAME:	LORCON BOUNDARY FINAL.dwg		
JOB NUMBER:			



SILVA SURVEYING, LTD.
527 DARBY LANE MAUMEE, OH 43537
419.705.6819
FAX: 419.491.0588
WWW.SILVASURVEYING.COM
11475 STATE ROUTE 120 LYONS, OH 43533
PH/FAX: 419.923.4681

TITLE:	BOUNDARY SURVEY
CLIENT:	LORCON MANAGEMENT, LLC

Northwood
A
200