

Montgomery
A
454

PLAT OF SURVEY

Being part of the Southwest Quarter (1/4) of
the Southwest Quarter (1/4) of Section 22
Town 4 North, Range 12 East, Montgomery
Township, Wood County, State of Ohio

FOR: Kevin Duty
Deed Ref: O.R. Vol. 2458 Page 0425
Parcel # L45-412-2200-00-028000

LEGEND

- A ▷ = Small railroad spike found
- B • = Point established
- C • = Point established 2' North of wood corner post
- D • = 8" Concrete filled steel post, 15.8' East of "E"
- E • = Mag nail set
- F ○ = 5/8"x30" Iron pin w/I.D. cap set

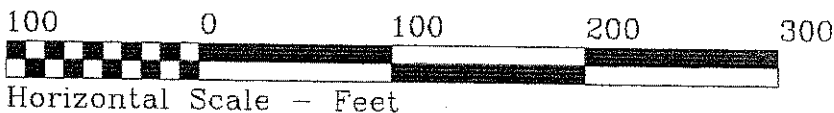

SURVEYOR'S CERTIFICATE

I hereby certify this survey and notes to be correct
to the best of my knowledge.

5-28-10 *Paul J. Westhoven*

Dated Paul J. Westhoven, P.S.
Ohio Registered Surveyor #5602

NOTES:

Survey Number: 8405-Wo-Mo-5-28-10
The bearings shown hereon are assumed for the
purpose of indicating angular measurements only
and are not referenced to True or Magnetic North.

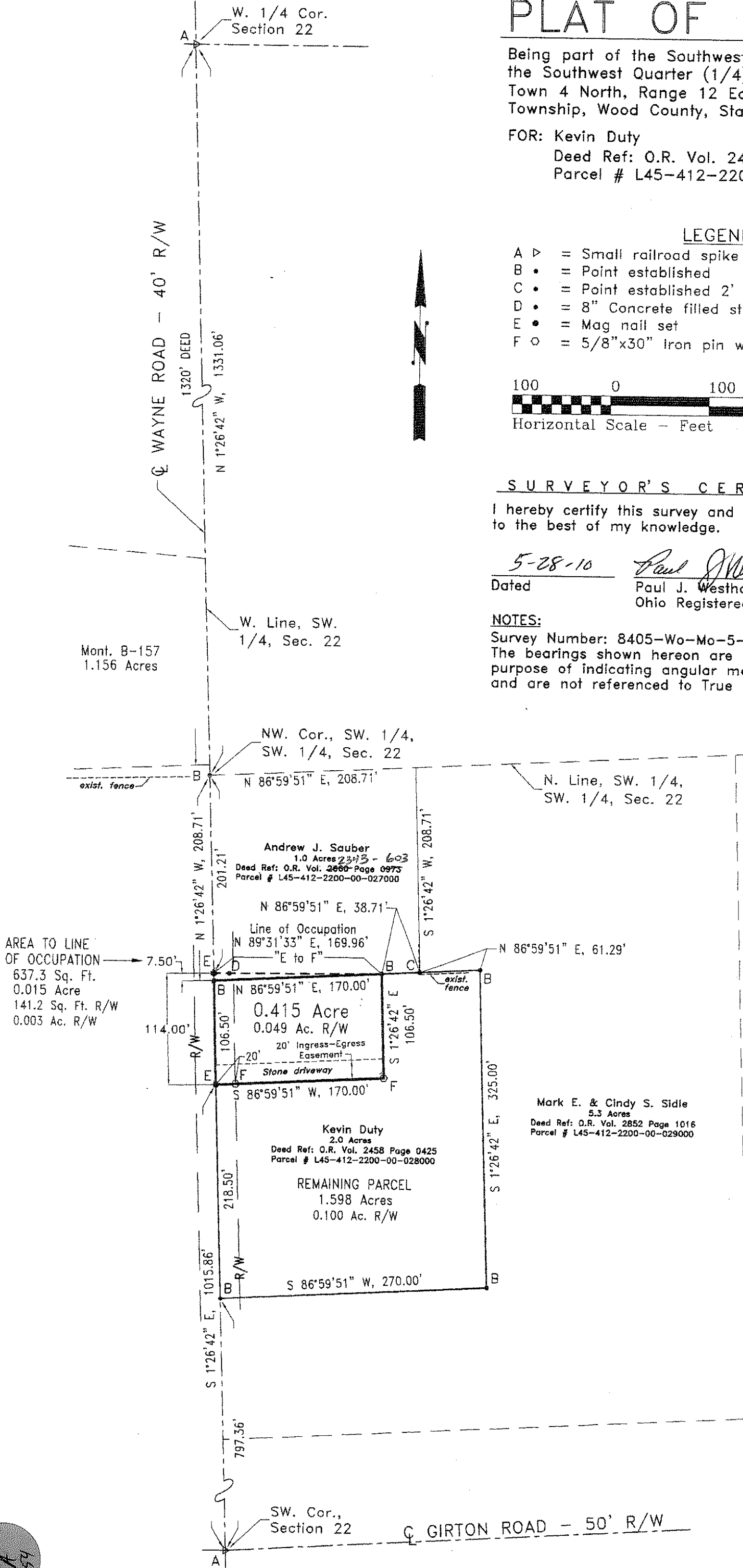
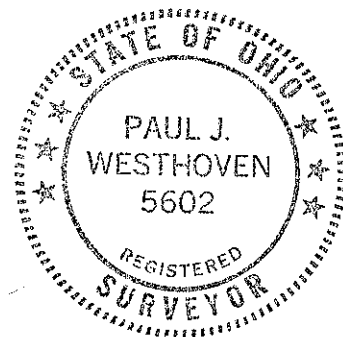

Previous survey ref:
Survey by Arthur Lybarger
Ohio P.S. #4418, May 1974
Mont. B-157
Mont. B- 71

Montgomery
A
454