

556
MONTGOMERY

SURVEY FOR L. CHAMBERLAIN

PART OF SW¹/₄, NE¹/₄, SEC. 22, T4N,
R12E, MONTGOMERY TOWNSHIP,
COUNTY OF WOOD, STATE OF OHIO

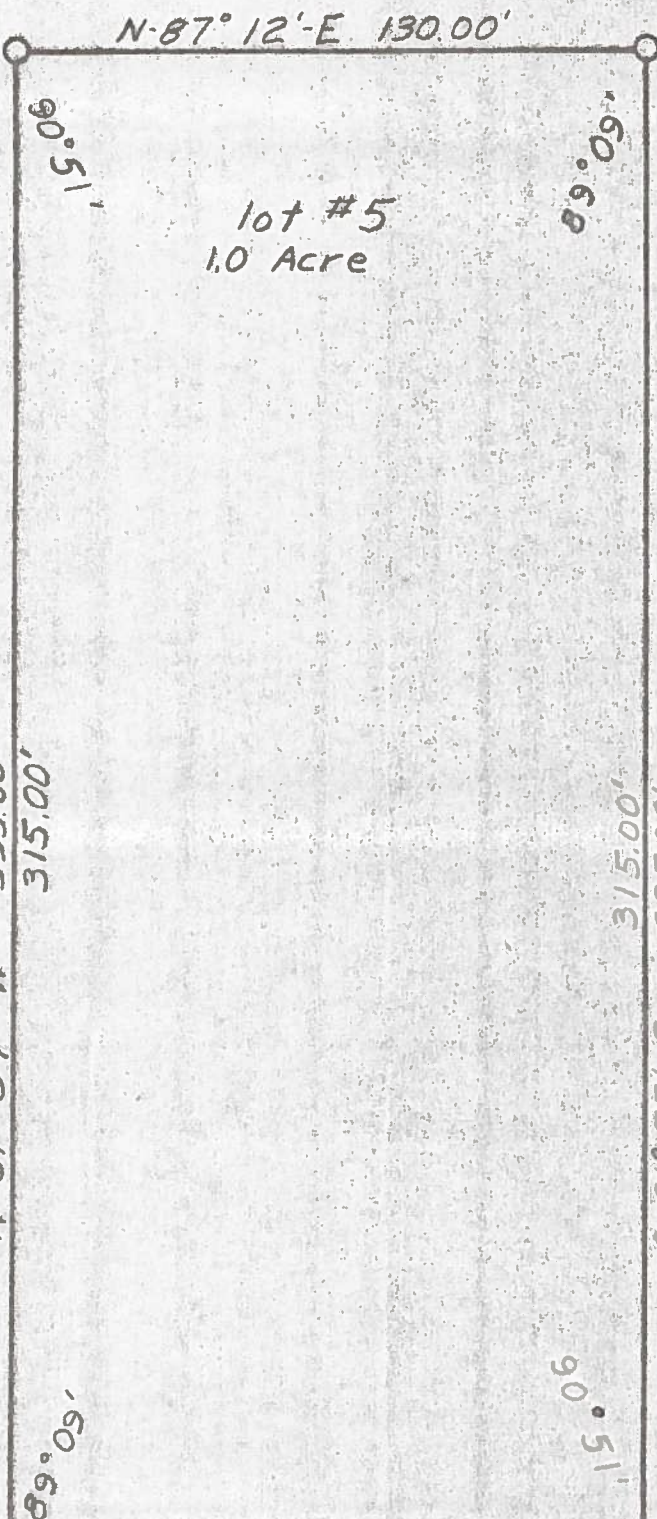

SCALE: 1" = 40'

- Fd. iron pin
- Set iron pipe
- ⊗ Set spike & shiner

Note: lot number refers to property description only.

1/2 Section Line N-02°01'W
Sec. 22

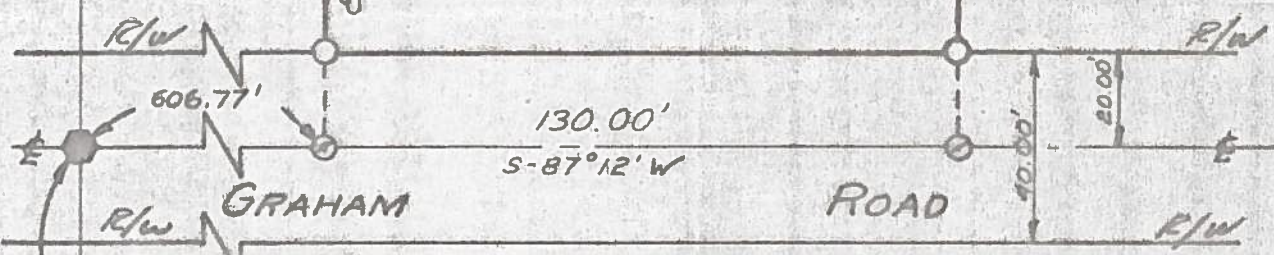

SW CORNER
SW¹/₄, NE¹/₄
Interior 1/4 Post
Section 22

We hereby certify the above described parcel was surveyed during December 1971. All distances are in feet and decimals thereof.

LESTER H. POGGEMEYER, P.E., INC.
Engineers and Surveyors, Bowling Green, Ohio

Arthur O. Lybarger
Arthur O. Lybarger -- Reg. Surveyor #4418

556
MONTGOMERY

*71125-5 KCD