

MONT. SOVA

# SURVEY FOR: JUDITH M. KEISER TR. ETAL

NE 1/4, SEC. 04  
T-4-N, R-12-E  
MONTGOMERY TWP., WOOD CO., OHIO

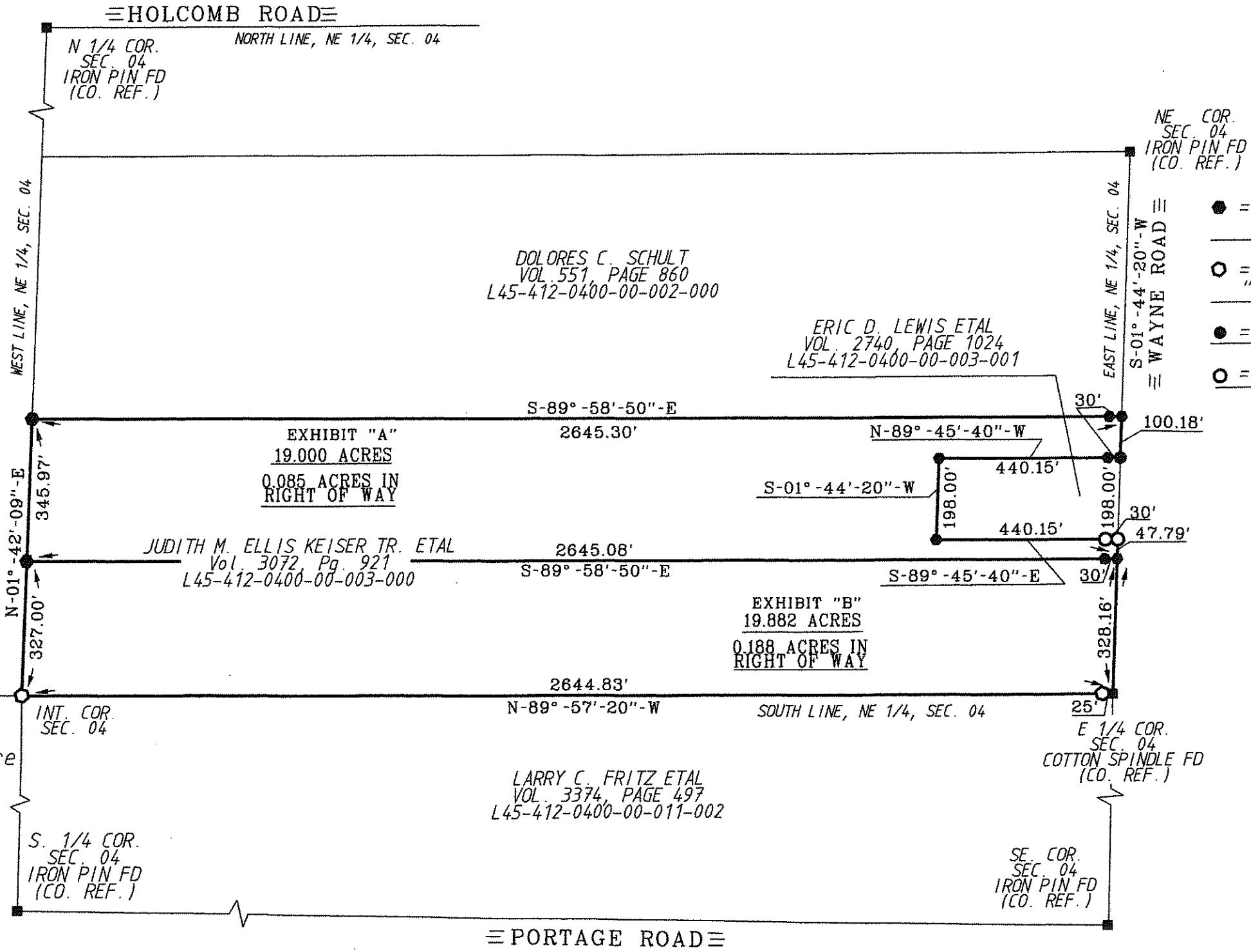

W 1/4 COR.  
SEC. 04  
Stone W/DRILL  
HOLE FD  
(CO. REF.)

The bearings referred to herein are based upon an assumed meridian and are used only for the purpose of angular measurement.

(50' Record Right of Way as per Wood Co. Engineer's Office)

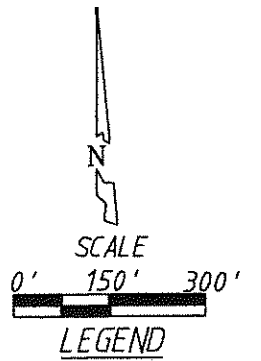

I HEREBY CERTIFY THIS SURVEY TO BE CORRECT AND TRUE TO THE BEST OF MY KNOWLEDGE.

*Michael D. Barnhise*  
MICHAEL D. BARNHISEL  
REG. SURVEYOR #S-7678  
DATE: 7-11-15

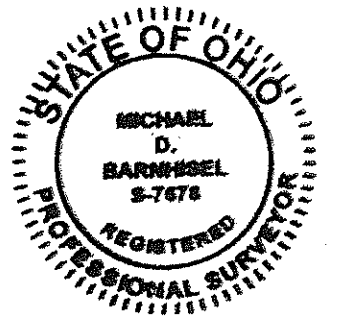

MONT. SOVA