

Milton  
A  
343

# SURVEY FOR: JEAN HINES SUCCESSOR TRUSTEE

NW. 1/4, AND SW. 1/4 SECTION 33  
T-4-N, R-9-E  
MILTON TOWNSHIP, WOOD CO., OHIO

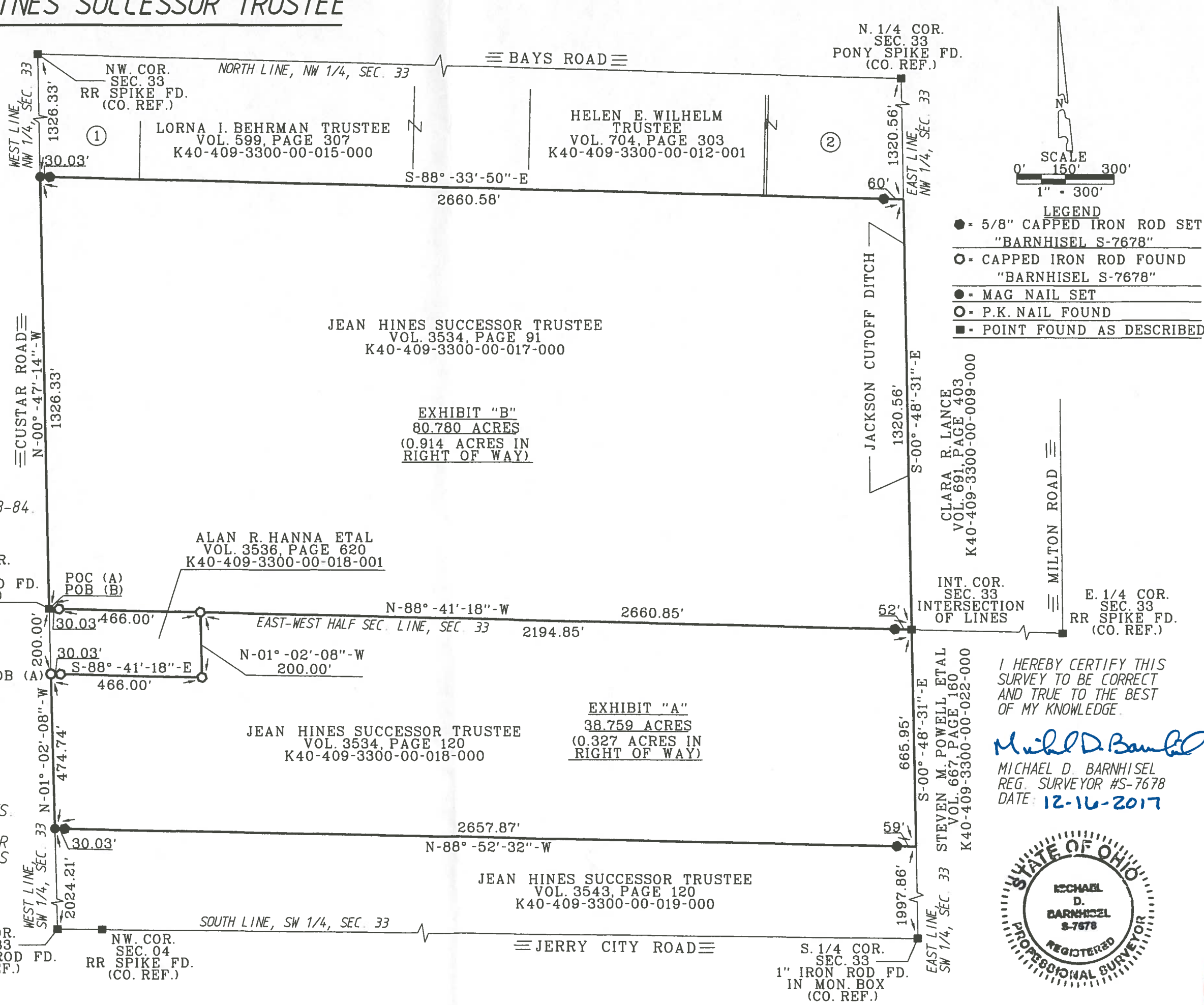

- ① MONTI M. KAUFMAN ETAL  
VOL. 3475, PAGE 587  
K40-409-3300-00-015-001
- ② RCMJ FARMS LTD  
VOL. 2195, PAGE 554  
K40-409-3300-00-010-000  
K40-409-3300-00-011-000

**SURVEY REFERENCES:**  
ASKINS MERCER ASSOC. 8-24-82 & 11-13-84.  
BARNHISEL SURVEYING 3-30-2008.

THE BEARINGS REFERRED TO HEREIN  
ARE BASED UPON AN ASSUMED  
MERIDIAN AND ARE USED ONLY FOR  
THE PURPOSE OF ANGULAR MEASUREMENTS.

(60' RECORD RIGHT OF WAY FOR CUSTAR  
ROAD, AS PER WOOD COUNTY ENGINEER'S  
OFFICE)

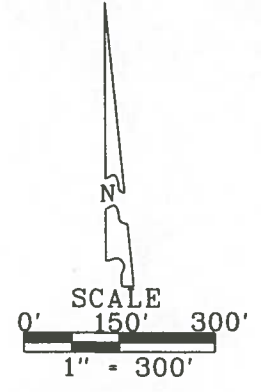

- LEGEND**
- - 5/8" CAPPED IRON ROD SET "BARNHISEL S-7678"
  - - CAPPED IRON ROD FOUND "BARNHISEL S-7678"
  - - MAG NAIL SET
  - - P.K. NAIL FOUND
  - - POINT FOUND AS DESCRIBED

I HEREBY CERTIFY THIS SURVEY TO BE CORRECT AND TRUE TO THE BEST OF MY KNOWLEDGE.

*Michael D. Barnhisel*  
MICHAEL D. BARNHISEL  
REG. SURVEYOR #S-7678  
DATE: 12-16-2017



Milton  
A  
343