

Milton
A
345

SURVEY FOR: DOROTHY J. NUTTER LE ETAL

NW 1/4 SECTION 22
T-4-N, R-9-E
MILTON TOWNSHIP, WOOD CO., OHIO

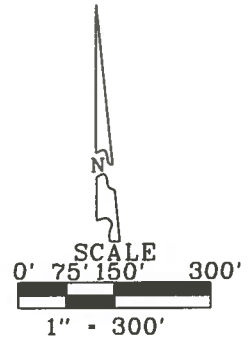

- LEGEND
- - 5/8" CAPPED IRON ROD SET "BARNHISEL S-7678"
 - - MAG NAIL SET
 - - POINT FOUND AS DESCRIBED

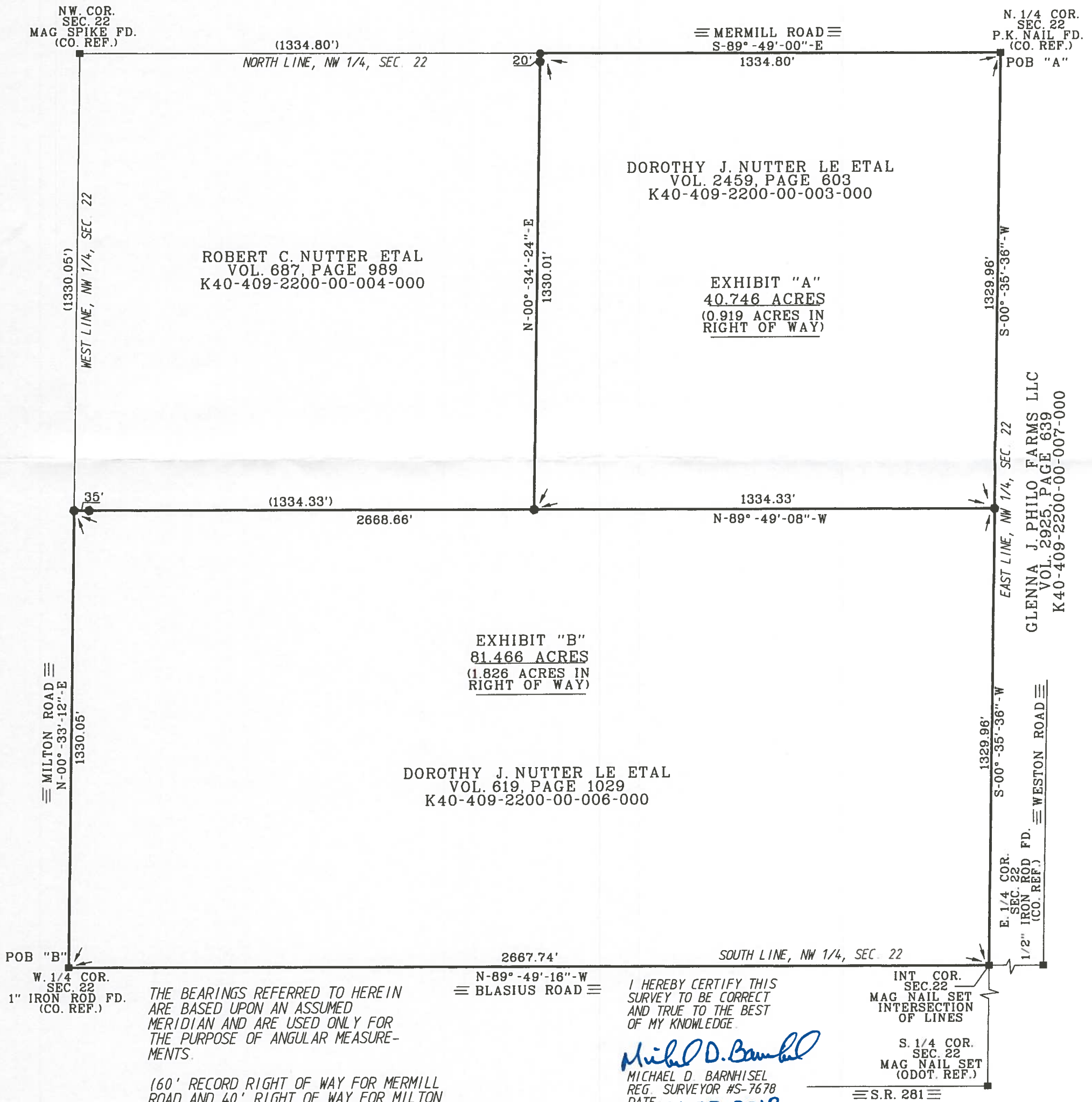

ROBERT C. NUTTER ETAL
VOL. 687, PAGE 989
K40-409-2200-00-004-000

DOROTHY J. NUTTER LE ETAL
VOL. 2459, PAGE 603
K40-409-2200-00-003-000

EXHIBIT "A"
40.746 ACRES
(0.919 ACRES IN RIGHT OF WAY)

EXHIBIT "B"
81.466 ACRES
(1.826 ACRES IN RIGHT OF WAY)

DOROTHY J. NUTTER LE ETAL
VOL. 619, PAGE 1029
K40-409-2200-00-006-000

GLENN J. PHILO FARMS LLC
VOL. 2925, PAGE 639
K40-409-2200-00-007-000

THE BEARINGS REFERRED TO HEREIN ARE BASED UPON AN ASSUMED MERIDIAN AND ARE USED ONLY FOR THE PURPOSE OF ANGULAR MEASUREMENTS.

160' RECORD RIGHT OF WAY FOR MERMILL ROAD AND 40' RIGHT OF WAY FOR MILTON AND BLASIVUS ROAD AS PER WOOD CO. ENGINEER'S OFFICE.

SURVEY REF:
HERBERT BEHRMAN MAY 2004.
GOSSMAN MAY 10, 1952.

I HEREBY CERTIFY THIS SURVEY TO BE CORRECT AND TRUE TO THE BEST OF MY KNOWLEDGE.

Michael D. Barnhisel
MICHAEL D. BARNHISEL
REG. SURVEYOR #S-7678
DATE: 01-27-2018

INT. COR. SEC. 22
MAG NAIL SET INTERSECTION OF LINES

S. 1/4 COR. SEC. 22
MAG NAIL SET (ODOT REF.)



Milton
A
345