

Milton
A
348

SURVEY FOR: RCMJ FARMS LTD

NW. 1/4, SECTION 21
T-4-N, R-9-E
MILTON TOWNSHIP, WOOD CO., OHIO

A	S-88°-21'-09"-E	564.04'
B	S-01°-38'-51"-W	204.00'
C	S-88°-21'-09"-E	299.00'
D	N-01°-38'-51"-E	244.00'
E	N-88°-21'-09"-W	74.00'
F	S-01°-38'-51"-W	10.00'
G	N-88°-21'-09"-W	790.00'
H	S-00°-11'-09"-E	30.01'

SURVEY REFERENCES:
HERBERT BEHRMAN SEPT. 1996.

THE BEARINGS REFERRED TO HEREIN
ARE BASED UPON AN ASSUMED
MERIDIAN AND ARE USED ONLY FOR
THE PURPOSE OF ANGULAR MEASUREMENTS.

(60' RECORD RIGHT OF WAY FOR CUSTAR
ROAD AND MERMILL ROAD, AS PER WOOD
COUNTY ENGINEER'S OFFICE)

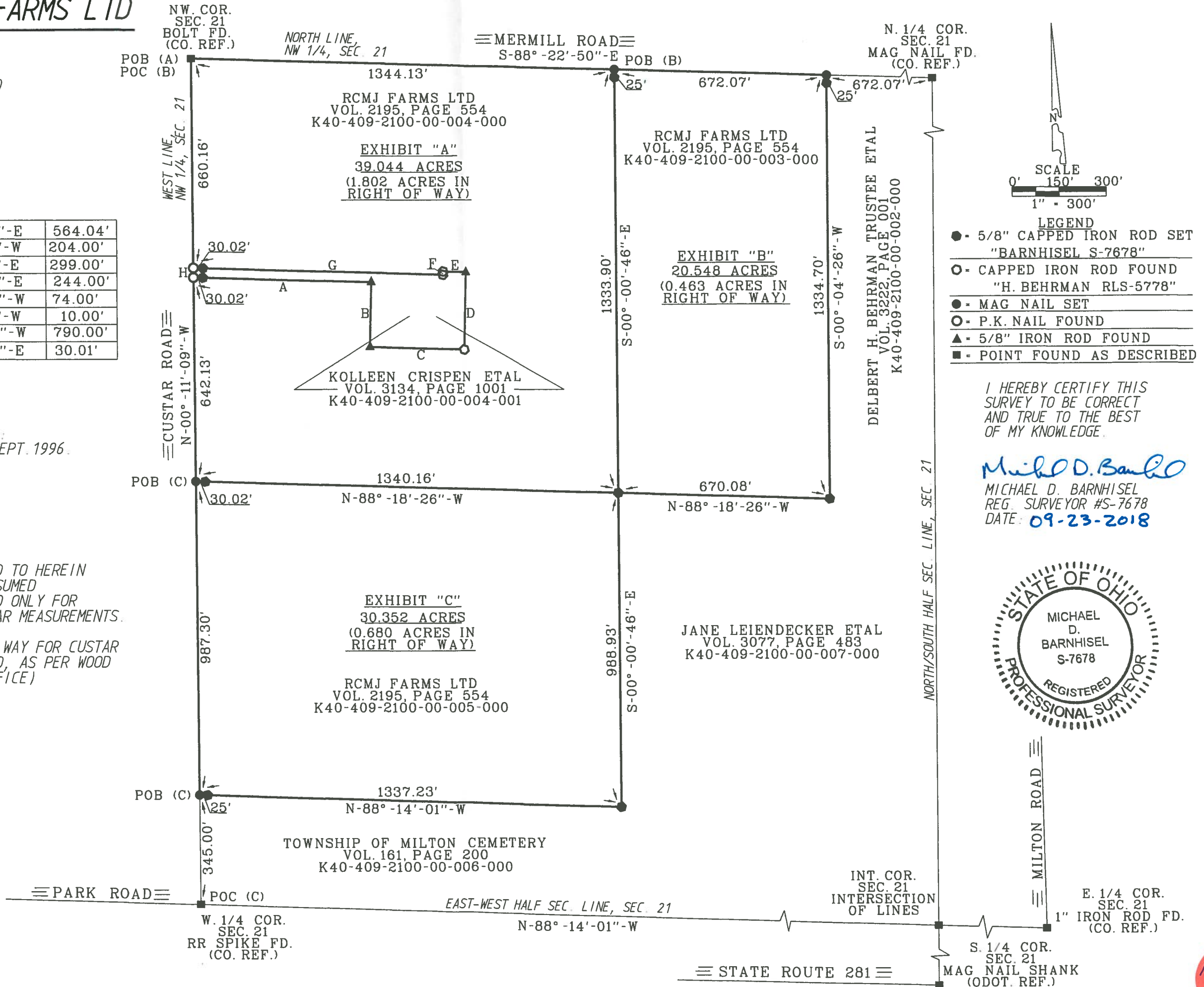

Milton
A
348