

**SURVEY OF PART OF THE NORTHWEST QUARTER (1/4) OF THE SOUTHWEST QUARTER (1/4) OF SECTION 15, T 4 N, R 9 E, MILTON TOWNSHIP, WOOD COUNTY, OHIO.**

"Bearings used hereon are based on an assumed meridian and are for the express purpose of showing angular measurements."

Milton B 288

Edward E. Goris, Trustee  
Deed Volume 768, Page 381  
Parcel No. K40-409-1500-00-010.000

Edward E. Goris, Trustee  
Deed Volume 768, Page 381  
Parcel No. K40-409-1500-00-009.000

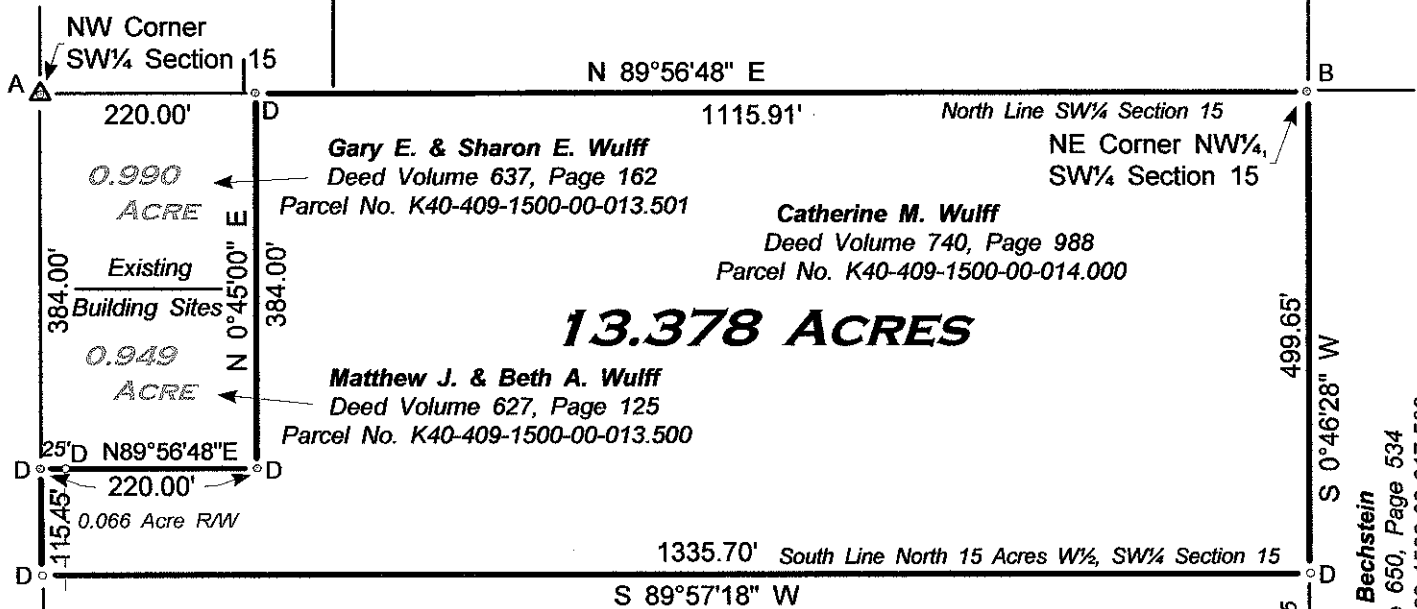

**13.378 ACRES**

Gary E. & Sharon E. Wulff  
Deed Volume 637, Page 162  
Parcel No. K40-409-1500-00-013.501

Catherine M. Wulff  
Deed Volume 740, Page 988  
Parcel No. K40-409-1500-00-014.000

Matthew J. & Beth A. Wulff  
Deed Volume 627, Page 125  
Parcel No. K40-409-1500-00-013.500

Todd J. & Sue A. Fletcher  
Deed OR Volume 2273, Page 393  
Parcel No. K40-409-1500-00-015.000

Donald Bechstein  
Deed Volume 650, Page 534  
Parcel No. K40-409-1500-00-017.500

**LEGEND**

- A - Found iron pipe from previous survey.
- B - Found iron pin from previous survey.
- C - Found Mag spike from previous survey.
- D - Set iron pin w/cap this survey.

Reference Survey: No. 92  
Wood County Engineer's Record of Surveys

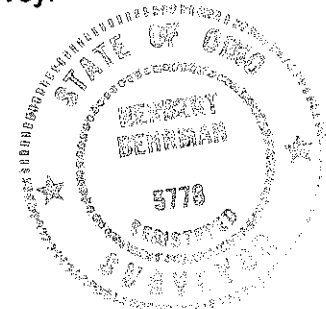

**MAY 2011 I HEREBY CERTIFY THIS SURVEY TO BE CORRECT TO THE BEST OF MY KNOWLEDGE.**

*Herbert Behrman*

**HERBERT BEHRMAN, REG. SURVEYOR No. 5778  
300 SOUTH FIRST STREET, HAMLER, OHIO 43524**

MILTON ROAD - (50' RW)  
N 0°45'00" E  
2164.29'



Milton B 288

MERMILL ROAD