

Milton  
A  
299

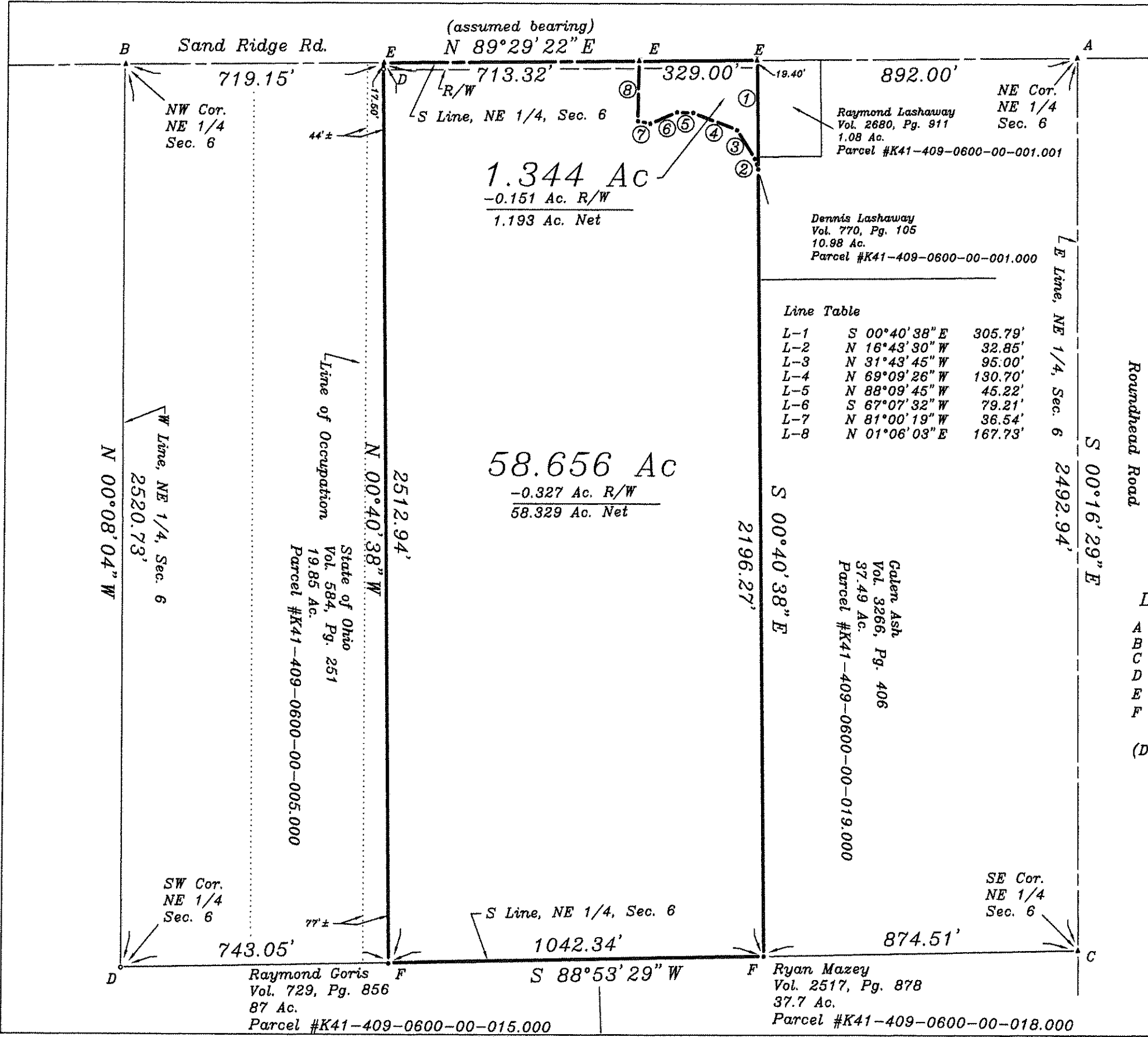

# Plat of Survey

Being a part of the Northeast quarter (1/4) of Section 6, Town 4 North, Range 9 East, Milton Township, Wood County, Ohio.

For: Craig Lanker, Trustee  
Deed Ref: 680, Pg. 730  
Parcel #K41-409-0600-00-004.000

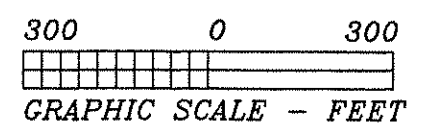

- Legend**
- A = Boat spike found
  - B = Mag nail found
  - C = Railroad spike found
  - D = Iron pipe found
  - E = Mag nail set
  - F = 5/8" x 30" Iron pin  
W/ ref. cap inscribed  
(D. W. Eis, RLS # 7758), set

I hereby certify this survey and notes to be correct to the best of my knowledge.

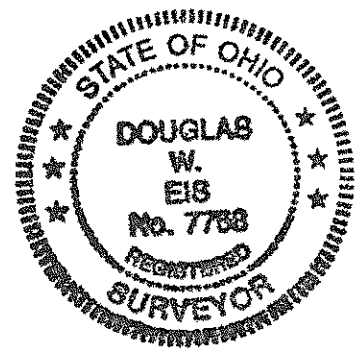

*Douglas W. Eis*  
 Douglas W. Eis  
 Registered Surveyor No. 7758  
 D.W. Eis Surveying  
 16-883 St. Rt. 281  
 Holgate, Ohio 43527  
 (419) 762-5468  
 March 18, 2014  
 Survey No. B2323-Wo-Mil-4-1-14

Milton  
A  
299