

LHW
MOL71W

Survey For Jerry Baumgardner

Part SE $\frac{1}{4}$ of Section 4, T4N, R9E
Milton Township, Wood County, Ohio

Survey Legend

- IRON PIN SET (I.P. SET)
 - $\frac{5}{8}$ "X30" Rebar W/
Peterman Associates Cap
- IRON PIN FOUND (I.P. FD.)
- ◆ MAG NAIL SET
- △ SPIKE FOUND (SPIKE FD.)

(M) = MEASURED
(R) = RECORD

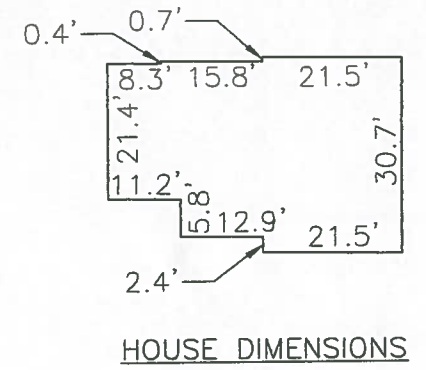
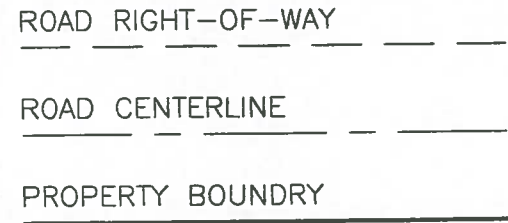

(57.597 Remaining)
 JERALD D. BAUMGARDNER, TRUSTEE
 OR. 3278, PG. 758
 PARCEL: K40-409-040000014000

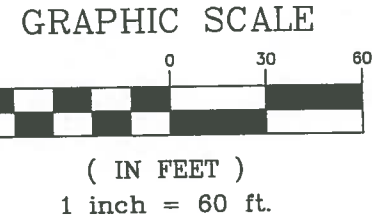
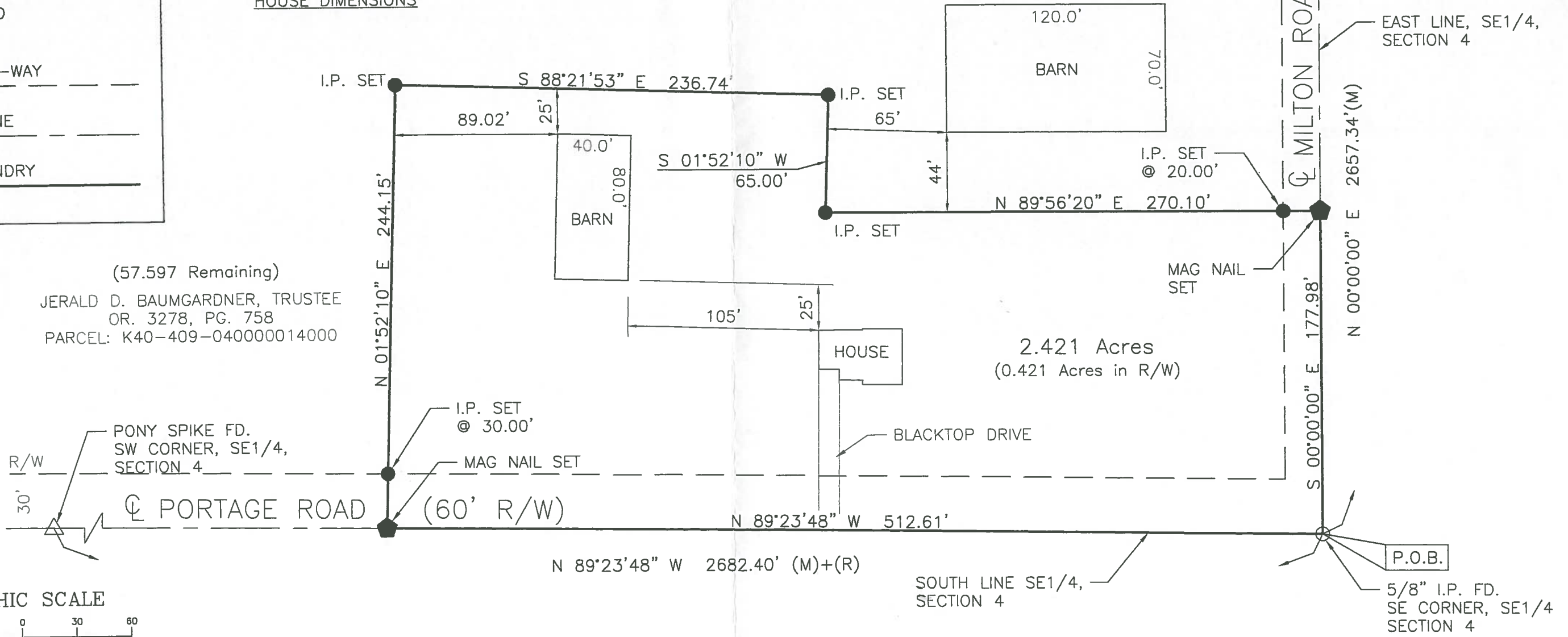

I.P. SET = $\frac{5}{8}$ "x30" REBAR WITH PETERMAN ASSOCIATES' CAP.

The Bearings On This Plat Are Based Upon An Assumed Meridian And Are Used Only For The Purpose Of Describing Angular Measurements

SURVEY REFERENCE

SURVEY FOR JERALD BAUMGARDNER
BY ASKINS MERCER ASSOCIATES
DATED 7-11-1981

Date: 2/27/18

NICK E. NIGH, P.S. #7384
 PETERMAN ASSOCIATES, INC.
 3480 N. MAIN STREET
 FINDLAY, OHIO 45840



Project No. 18-0032

MILTON
347