

Milton
B
342

SURVEY FOR: BRANDON WEILNAU

SE 1/4 SECTION 03
T-4-N, R-9-E
MILTON TOWNSHIP, WOOD CO., OHIO

LLOYD A. JONES
VOL. 2616, PAGE 853
K41-409-0300-00-023-000

ADAM J. & JODY L. STEIN
VOL. 3348, PAGE 992
K41-409-0300-00-024-000

BRANDON WEILNAU
VOL. 3436, PAGE 926
K41-409-0300-00-024-001

EXHIBIT "A"
0.736 ACRES
(0.090 ACRES IN
RIGHT OF WAY)

TOTAL
EXHIBIT "B"
1.778 ACRES
(0.255 ACRES IN
RIGHT OF WAY)

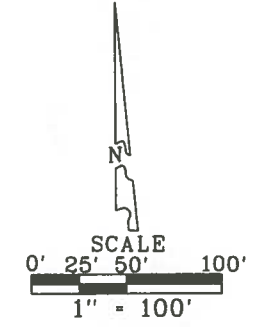
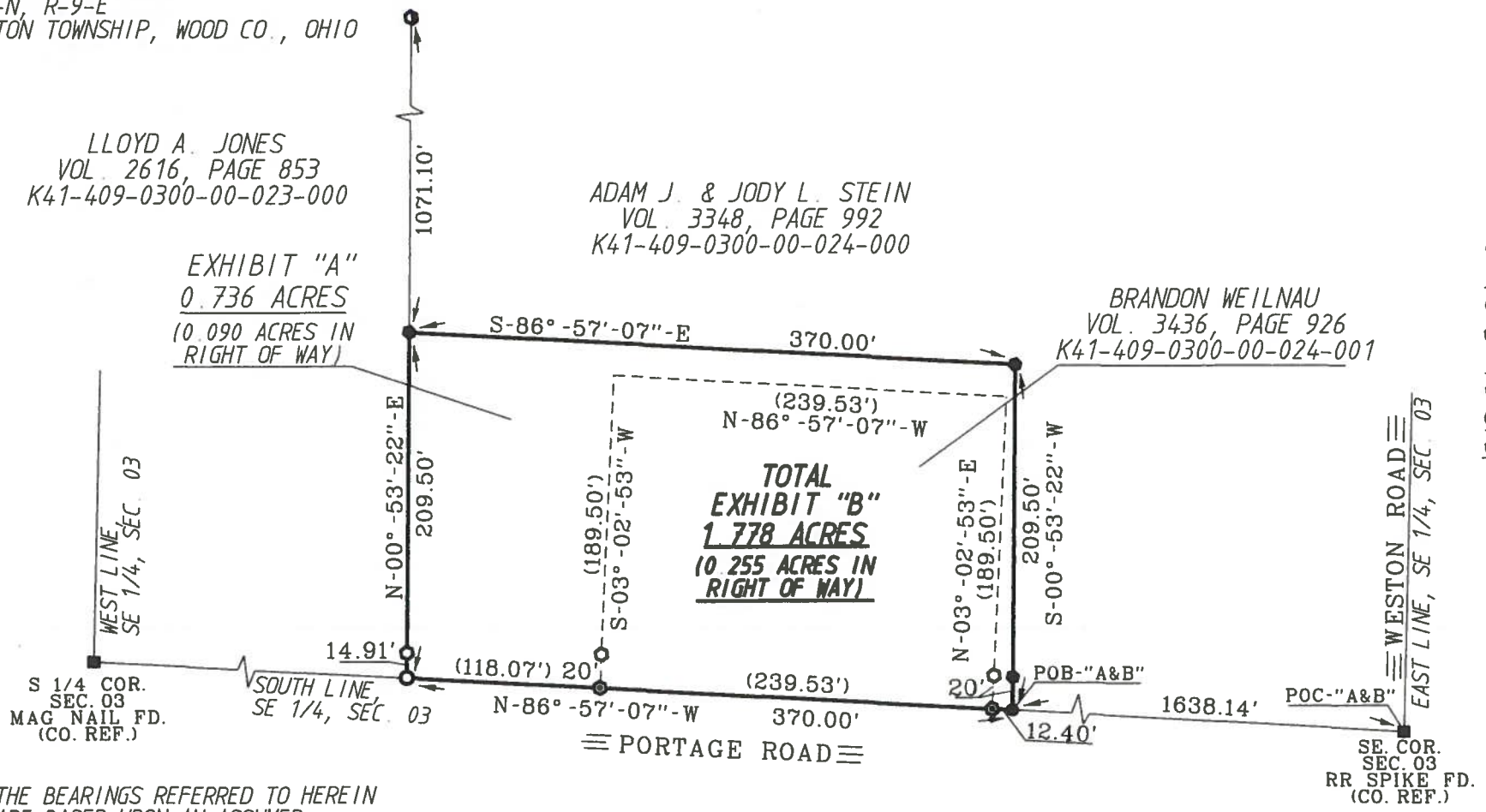

- LEGEND
- - CAPPED 30" X 5/8" IRON ROD SET "BARNHISEL S-7678"
 - - MAG NAIL SET
 - ⊙ - CAPPED IRON ROD FOUND "BEHRMAN 5778"
 - ⊙ - PONY SPIKE FOUND
 - ⊙ - MAG NAIL FOUND
 - ⊙ - 5/8" IRON ROD FOUND

I HEREBY CERTIFY THIS SURVEY TO BE CORRECT AND TRUE TO THE BEST OF MY KNOWLEDGE.

Michael D. Barnhise
MICHAEL D. BARNHISEL
REG. SURVEYOR #S-7678
DATE: 12-16-2017



THE BEARINGS REFERRED TO HEREIN ARE BASED UPON AN ASSUMED MERIDIAN AND ARE USED ONLY FOR THE PURPOSE OF ANGULAR MEASUREMENT.

SURVEY REF: HERBERT BEHRMAN DEC. 2005.

(60' RECORD RIGHT OF WAY FOR PORTAGE ROAD AS PER WOOD COUNTY ENGINEER'S OFFICE.)

Milton
B
342