

318
MILTON

PLAT OF SURVEY

SOUTH EAST QUARTER - SECTION 1

T4N

R9E

MILTON TOWNSHIP, WOOD COUNTY, OHIO.

N
Scale 1" = 50'
NOVEMBER
1968

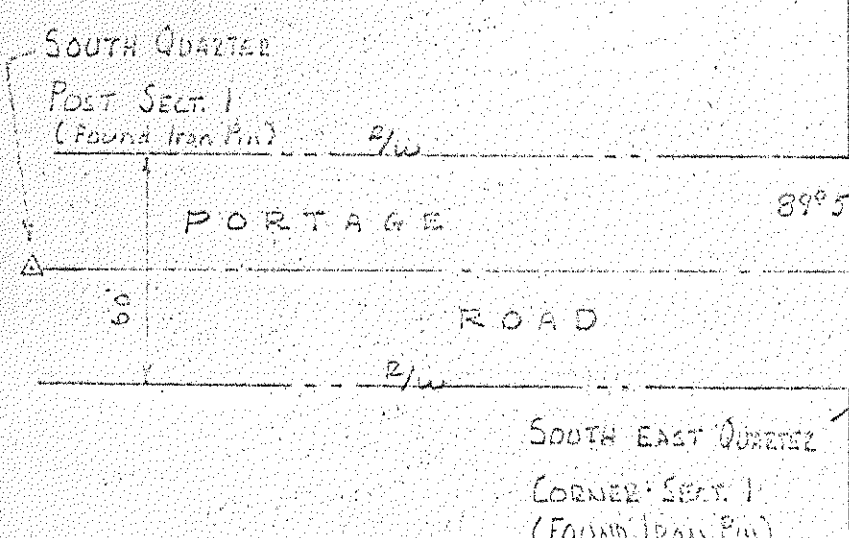
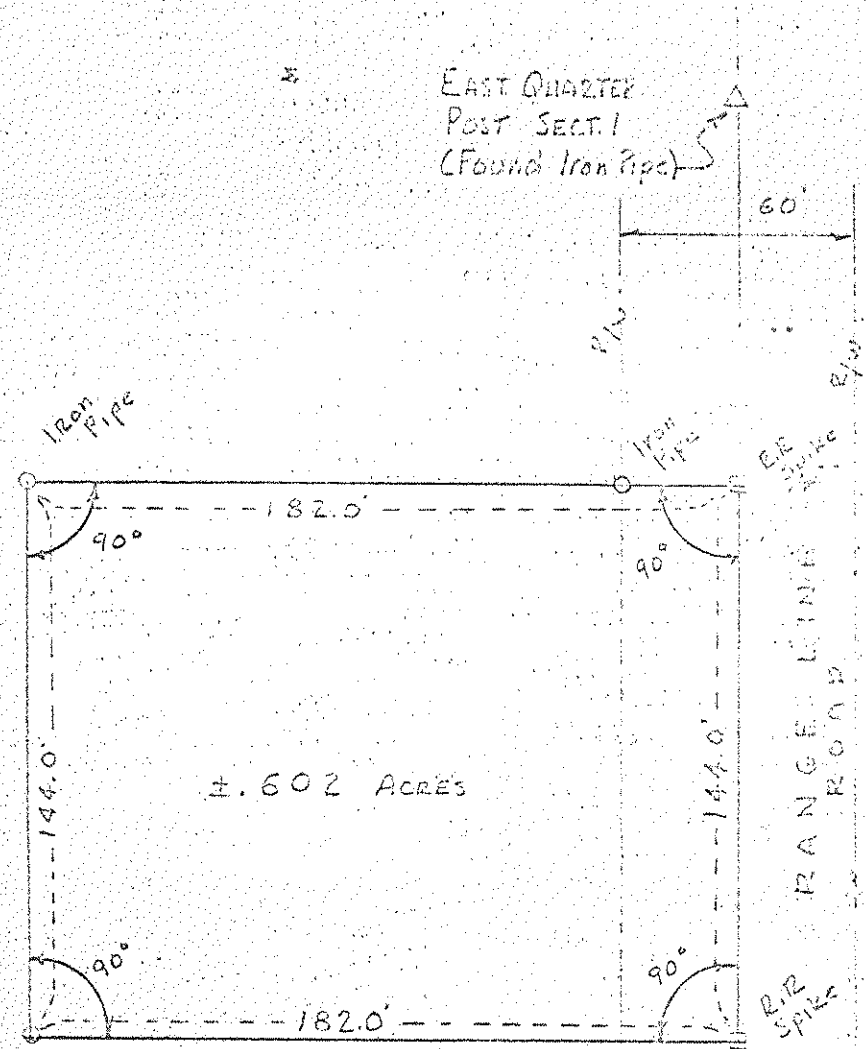

SURVEYED BY R. Bruchsek Jr.
REG. SUR # 5374

SOUTH WEST QUARTER
CORNER - SECT. 6
LIBERTY
(Found R.R. SPIKE)

318
MILTON