

639
MIDDLETON

S U R V E Y

in
S.W. $\frac{1}{4}$, Sec. 30, T 6 N-R 11 E, Middleton Twp.
Wood Co. O.
Helen Eakin, Owner

Control points shown thus \blacktriangle
R.R. Spikes set at points shown thus \blacksquare
Iron pipe set at points shown thus \bullet

Surveyed by H. Morrison
June 1974 Reg. Sur. 890

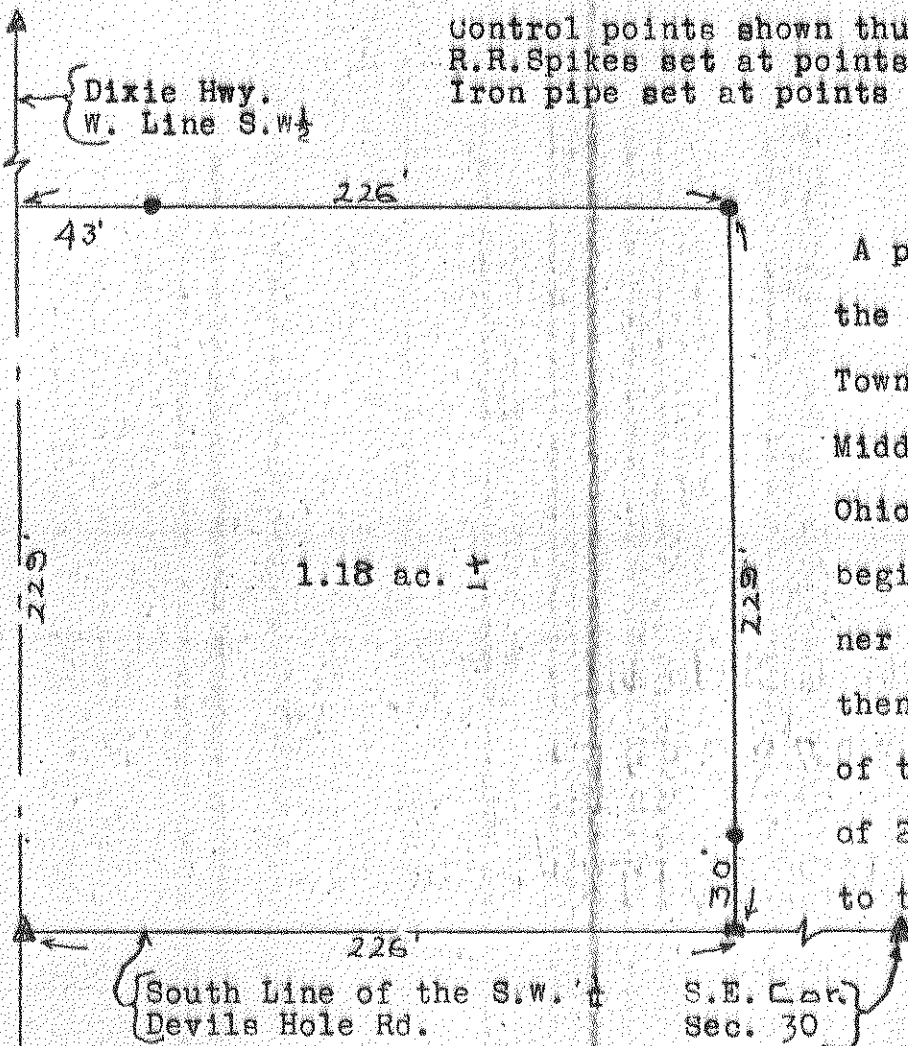

A parcel of land located in the South West $\frac{1}{4}$ of Section 30 Town 6 North Range 11 East, Middleton Township, Wood County Ohio and described as follows; beginning at the South West Corner of the said South West $\frac{1}{4}$; thence east along the South Line of the said South West $\frac{1}{4}$ a distance of 226 feet; thence north parallel to the West Line of the said South West $\frac{1}{4}$ a distance of 229 feet; thence west parallel to the said

South Line a distance of 226 feet to the said West Line; thence south along the said West Line a distance of 229 feet to the place of beginning and containing 1.18 acres of land more or less but subject to easement for legal highways.

639
MIDDLETON