

MIDD. 712

Survey For Bihn

Part Lot 5, Village of Dowling (Vol. 3, Pg 79)
Fractional Section 16, T6N, R11E
Middleton Township, Wood County, Ohio

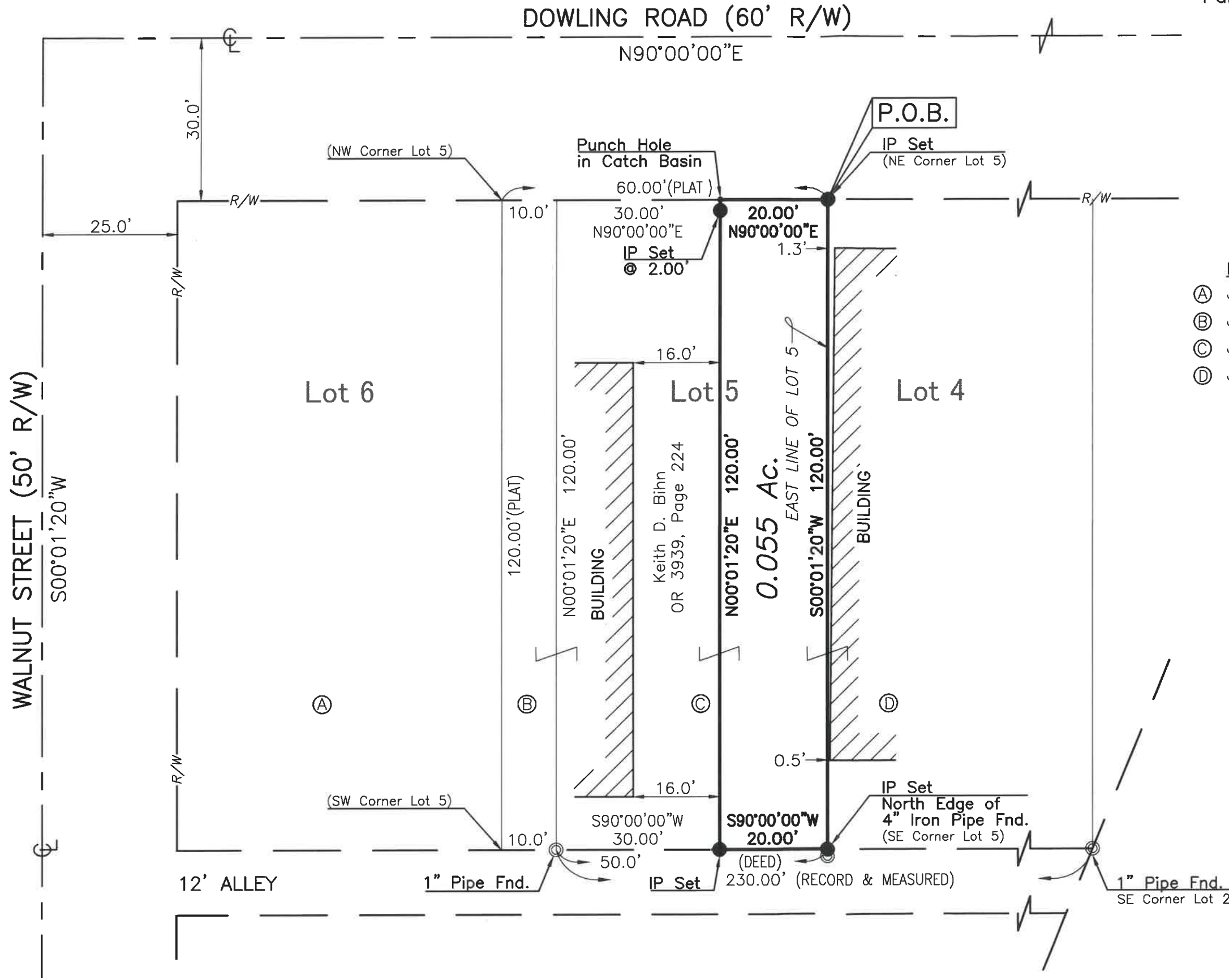

The Bearings On This Plat Are Based Upon An Assumed Meridian And Are Used Only For The Purpose Of Describing Angular Measurements

- PARCEL NUMBER:**
- (A) J36-611-160403007000
 - (B) J36-611-160403006000
 - (C) J36-611-160403005000
 - (D) J36-611-160403004000

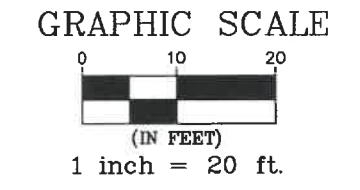

LEGEND

- ⊙ Pipe Found
- I.P. Set
- Punch Hole Made
- Centerline Right-Of-Way
- - - Existing Right-Of-Way Lines
- Proposed Boundary Lines
- Existing Parcel Lines

Reference Survey:

Wood County Survey Records
Middleton Township File# 96

Survey by Patrick NG & Associates for K. Bihn
REF. NO. P-84-11

Deed Records as Shown

IP Set = 5/8"x30" Rebar With Peterman Associates Cap.

This plat is based upon an actual field survey made under my supervision on February 10, 2022.

Date: 2/17/22

GREGORY G. BURKS, P.S. #8824
PETERMAN ASSOCIATES, INC.
3480 N. MAIN STREET
FINDLAY, OHIO 45840



Dwg By: KC

Project No. 22-0056

MIDD. 712