

MIDD. 719

SURVEY OF PART OF THE SOUTHWEST QUARTER (1/4) OF THE NORTHWEST QUARTER (1/4) OF SECTION 34, T 6 N, R 10 E, MIDDLETON TOWNSHIP, WOOD COUNTY, OHIO.

"Bearings used hereon are based on an assumed meridian and are for the express purpose of showing angular measurements."

Sandra K. Duty, Kristen J. Reighard,
Laura L. Short & Justin R. Duty
Deed OR Volume 3681, Page 453
Parcel No. J34-610-3400-00-0008.001

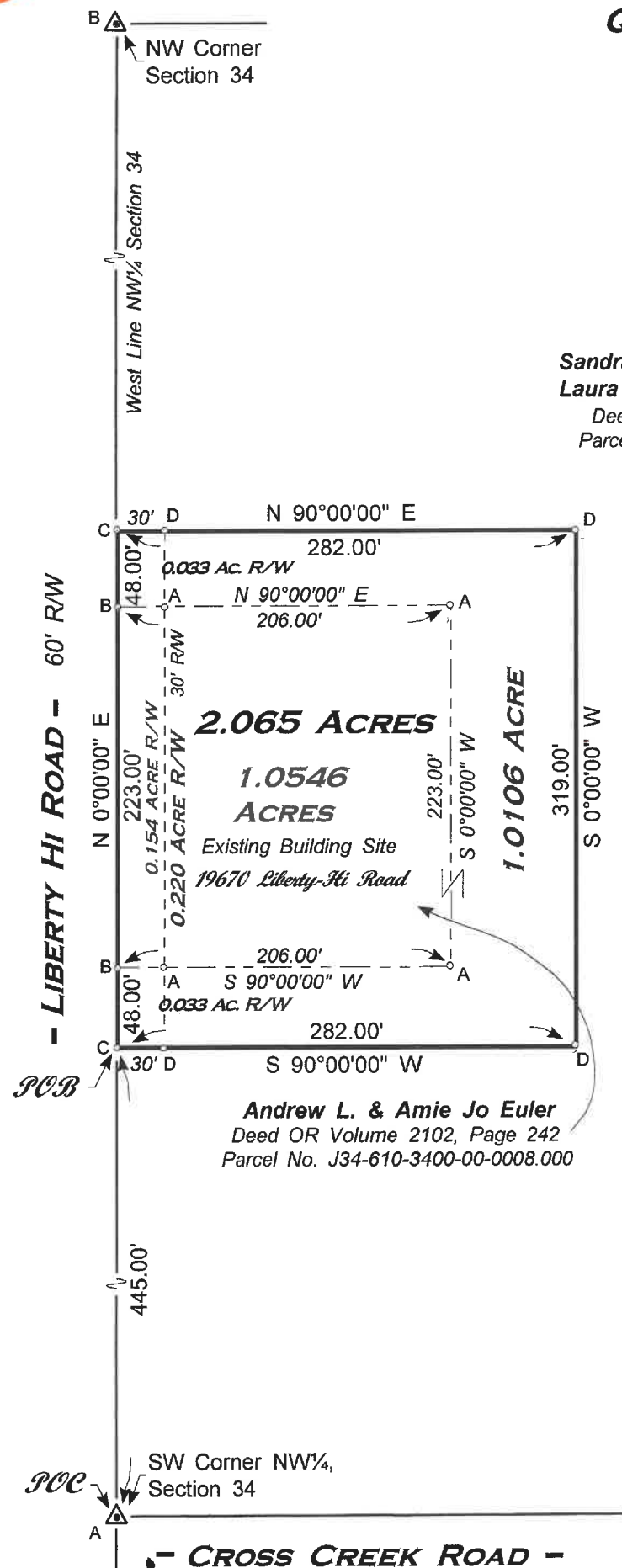

LEGEND

- A - Found iron pin from previous survey.
- B - Found PK nail from previous survey.
- C - Set Mag nail this survey.
- D - Set 0.20 sq. in. dia x 30 inch iron pin w/cap RLS 5778 H. Behrman this survey.

Reference Survey: 61003401-399
Wood County Engineer's Record of Surveys.

Andrew L. & Amie Jo Euler
Deed OR Volume 2102, Page 242
Parcel No. J34-610-3400-00-0008.000



I HEREBY CERTIFY THIS SURVEY TO BE CORRECT TO THE BEST OF MY KNOWLEDGE.

Herbert Behrman 11/28/23
 HERBERT BEHRMAN, Registered Surveyor No. 5778
 300 South First Street, Hamler, Ohio 43524

MIDD. 719