

Middleton
A
519

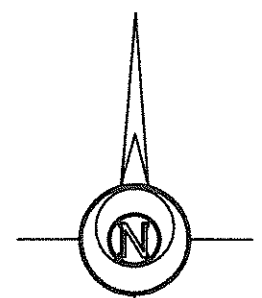

GRAPHIC SCALE 1" = 100'

LEGEND

- 5/8" REBAR WITH ID CAP SET
- 5/8 INCH REBAR W/ID CAP FOUND
- 1/2 INCH REBAR FOUND
- MAG MAG NAIL SET
- MAG-FD MAG NAIL FOUND
- BOLT-FD BOLT FOUND
- POB POINT OF BEGINNING
- POC POINT OF COMMENCEMENT

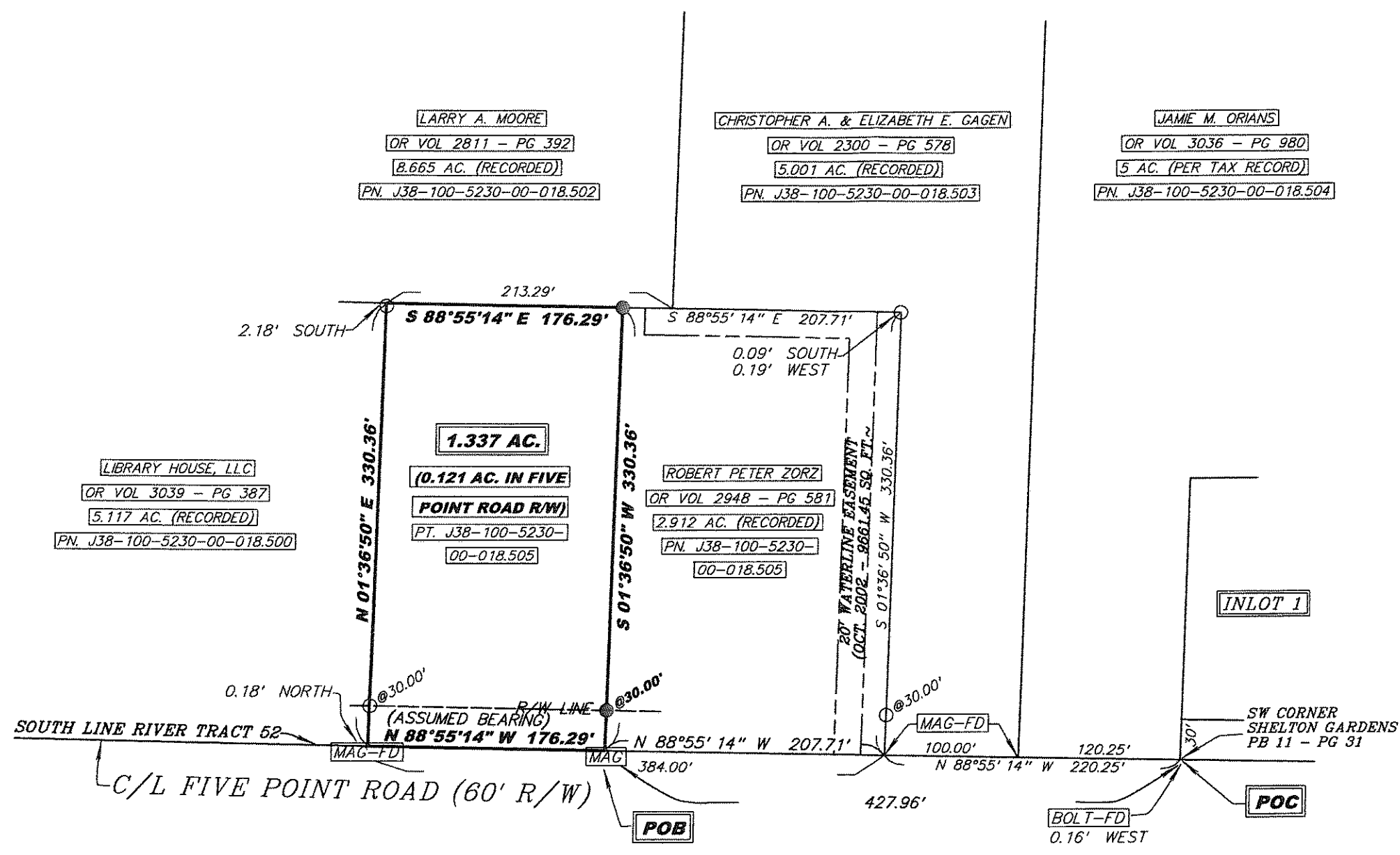

THIS SURVEY WAS PERFORMED WITHOUT THE BENEFIT OF A TITLE EXAMINATION. BEYOND THE DEED DOCUMENTS CITED ON THE SURVEY DRAWING THERE MAY BE RECORDED OR UNRECORDED EASEMENTS AND/OR ENCUMBRANCES BENEFITING OR ENCUMBERING THE SURVEYED PROPERTY WHICH ARE NOT SHOWN ON THIS DRAWING.



I HEREBY CERTIFY THIS TO BE A SURVEY MADE UNDER MY SUPERVISION AND THAT THE MONUMENTS ARE FOUND AND/OR SET AS INDICATED.

8-5-14
Date

Gregory A. Bockrath
Gregory A. Bockrath, P.S.
Registered Surveyor No. 8306.
115 S. Fair Avenue, Suite A
Ottawa, Ohio 45875
419-523-5789

SURVEY FOR:	ROBERT ZORZ
PT. OF RIVER TRACT 52, TOWN 1, UNITED STATES RESERVE, MIDDLETON TOWNSHIP, WOOD COUNTY, OHIO	
BOCKRATH & ASSOCIATES ENGINEERING and SURVEYING, LLC 115 S. FAIR AVENUE, SUITE A - OTTAWA, OH 45875 PHONE: 419-523-5789 - FAX: 419-523-5799	

Middleton
A
519